

TECHNICAL SPECIFICATIONS

AU-RENE THEATER



BROWARD CENTER
FOR THE PERFORMING ARTS

Fort Lauderdale, Florida
March 2022

TABLE OF CONTENTS

- GENERAL CONTACT INFORMATION2
- COVID 19 SAFETY POLICIES.....3
- BACKSTAGE CREDENTIAL POLICY5
- MAP & DIRECTIONS.....6
- TRUCK, BUS & VEHICLE PARKING6
- SITE PLAN.....7
- LOADING DOCK INFO9
- SEATING CHART 11
- STAGE SPECIFICATIONS..... 12
- ORCHESTRA PIT / STAGE THRUST INFORMATION 12
- STAGE DIMENSIONS / GROUND PLAN..... 13
- RIGGING SPECIFICATIONS/OBSTACLES 16
- SOFTGOODS INVENTORY 16
- FOH RIGGING POINTS 17
- GRID IRON DATA..... 18
- HANGING PLOT / LINE SCHEDULE 19
- SOUND AND COMMUNICATIONS 23
- LIGHTING INFORMATION 25
- POWER DISTRIBUTION..... 25
- GENIE LIFT 26
- DIMENSIONAL INFORMATION 27
- LIGHT PLOT 28
- ORCHESTRA EQUIPMENT / CONCERT SHELL INFORMATION 37
- BACKSTAGE MAP..... 39
- DRESSING ROOMS 40
- PRODUCTION OFFICES 41
- WARDROBE / SUPPORT SPACES..... 43

Au-Rene Theater

at the

Broward Center for the Performing Arts

201 Southwest 5th Avenue

Fort Lauderdale, FL 33312

Main Office (954) 522-5334 (M-F 8:30A-5:30P)

Box Office (954) 468-3338

PRODUCTION STAFF

Director of Production	Herman Montero	(954) 468-2557	hmontero@browardcenter.org
Production Manager	Chris Jahn	(954) 765-5802	cjahn@browardcenter.org
Production Supervisor	Christina Baroniel	(954) 468-3317	cbaroniel@browardcenter.org
Production Coordinator	Oriana Urdaneta	(954) 414-6906	ourdaneta@browardcenter.org
Production Coordinator	Jessica Mendoza	(954) 468-3319	jmendoza@browardcenter.org
Production Fax		(954) 468-3315	
Stage Door Security Desk		(954) 468-3323	

EVENT SERVICES STAFF

Vice President of Operations	Shelly Bradshaw	(954) 468-2696	sbradshaw@browardcenter.org
Director of Event Services	Pablo Urquilla	(954) 468-3313	purquilla@browardcenter.org
Event Services Manager	Kerry McCloskey	(954) 414-6905	kmccloskey@browardcenter.org
Event Services Coordinator	Brandy DeMil	(954) 660-6350	bdemil@browardcenter.org

STAGE LABOR - I.A.T.S.E. Local 500

The Broward Center for the Performing Arts employs members of I.A.T.S.E. Local 500 for all productions in the Au-Rene Theatre. Please contact Production Staff for labor rates and work rules.

Head Carpenter (call steward)	Pat Venn ETCP	(954) 881-4194	pvenn@browardcenter.org
Assistant Head Carpenter	Miriam Sierra	(305) 360-6843	msierra@browardcenter.org
Head Props	Craig Hobbs	(954) 552-5103	chobbs@browardcenter.org
Head Flyman/Assist. Carp.	Jason S. Zarzecki	(754) 246-4322	jzarzecki@browardcenter.org
Head Audio	Brandye Bias	(954) 647-1076	bbias@browardcenter.org
Assistant Audio	Clarence Achille	(954) 478-1704	cachille@browardcenter.org
Head Electrician	William Schwendel	(305) 298-4684	wswwendel@browardcenter.org
Assistant Electrician	Michael Taylor	(954) 658-9430	mtaylor@browardcenter.org
Head Wardrobe	Angel Wrona	(651) 951-5987	awrona@browardcenter.org

ADDITIONAL CONTACTS INFORMATION

Vice President of Programming	Matt MacNeil	(954) 468-3312	mmcneil@browardcenter.org
Director of Programming	Jill Kratish	(954) 468-3295	jkratish@browardcenter.org
Director of Guest Services	David Dillon	(954) 468-3305	ddillon@browardcenter.org
Director of Security	Tom Harrington	(954) 660-6356	tharrington@browardcenter.org
Admin. Mgr F&B – Merch	Mark Deuser	(954) 660-6387	mdeuser@browardcenter.org

COVID 19 SAFETY POLICIES

These guidelines have been developed in collaboration with Cleveland Clinic and follow the guidance of state and local health officials and the Centers for Disease Control (CDC). These protocols have been submitted to and approved by Broward County and are in line with best practices in our industry.

Venue Access

The venue is responsible for ensuring that all CDC and local DOH Guidelines related to Covid-19 are enforced. All visitors must enter the building through the Warten/Cideko Stage Door entrance, located at the rear of the building facing 7th Ave. When you arrive, please proceed to check in at the Security Desk.

All Performers and Support Team will be:

- Prohibited from performing if ill, running a temperature above 100.4 or displaying symptoms similar to COVID-19.
- Required to wear face coverings at all times in all public and common areas except while onstage performing or in individual dressing room with the door closed.
- Required to practice good hand washing hygiene and use hand sanitizer frequently.
- Performers and support staff must adhere to all COVID-19 mitigation laws, regulations and guidelines issued by federal, state and local governmental authorities.
- Performers and support staff who are unable or unwilling to comply with these policies will not be allowed on the Broward Center campus.

Masks

Limiting face-to-face contact with others is the best way to reduce the spread of Covid-19. Masking along with physical distancing shall be practiced, except when doing so is incompatible or interferes with their job responsibilities or part of the performance during the tour such as performing on stage or other instances discussed in this document.

- All crew, musicians, employees and cast members will wear a mask except when it is incompatible or interferes with their job responsibilities or part of the performance.
- Everyone should avoid touching their eyes, nose, mouth.
- Face shields may be used *in addition to* masks for certain activities discussed later in the document.
- If employees use reusable masks, they are responsible for laundering after each use.
- Crew members should put on a fresh mask or launder it after load in and before show call.
- Approved face masks shall be worn when in all public areas
 - Approved masks include disposable medical procedure masks, re-usable multi-layer cloth masks, and multi-layer paper masks (see attachment)
 - Masks should not have a valve, as that discharges unfiltered breath into the air
 - Neck gaiters and bandanas do not adequately filter air, and are not approved

Hand Hygiene

Hand hygiene is a key element of infection prevention and needs to be practiced widely.

Hand washing facilities will be readily available, and should be used frequently.

- Alcohol-based hand sanitizer with at least 60% alcohol will also be readily available and strategically placed for use.
- Hand sanitizer and cleaning wipes will be placed in all workboxes and at the call desk.

- Everyone would be trained on hand hygiene practices (duration and when to wash or sanitize hands).
- Handshaking, hugging and other physical contact should be avoided unless it is part of their job responsibilities or part of the performance.
- Hand hygiene must be practiced prior to putting on and after removing one's face mask.

Physical Distancing

No visitors will be allowed backstage unless deemed essential and have received prior approval from the touring company. Essential visitors include persons working directly with the production. Essential visitors must be masked.

- Autograph signings, meet-n-greets and backstage tours policy will be set by the visiting company.
- The venue may be shared with other shows and/or organizations. The venue will provide cleaning between events in shared spaces if the events are contiguous in the same space. If the events are concurrent and shared spaces will be occupied at the same time (ex. hallways, bathrooms, green rooms) currently recommended protocols relating to the face coverings, hand hygiene, physical distancing and sanitation must be followed. \

Food & Beverage

All local public health regulations regarding preparation and distribution of food should be followed.

- While buffet style catering may be provided, no self service will be allowed. A server must be provided for this style of catering.
- Disposable tableware and prewrapped cutlery should be used. Only single use cup and mugs should be used.
- Hand hygiene and physical distancing must be maintained while eating and before handling any food.
- As face coverings cannot be worn during eating, adequate eating space should be provided to ensure physical distancing can be maintained.
- Eating and drinking should be prohibited anywhere in the venue other than designated areas.

Hair and Make-Up

- Hair and Make-Up personnel should wear a mask, face shield and nitrile gloves during the application of make-up. New gloves should be applied for each individual performer and disposed of properly.

GUEST ENTRY POLICY

A reminder to all artists, road crew and touring companies that guests using the artist's comp tickets that will not receive the Know Before You Go emails. The most current policies will always be available at the link below so if you share that with them, they will have the most up to date information.

<https://www.browardcenter.org/visit/health-safety-guidelines>

Current Policy:

Starting March 2, guests are encouraged to wear face coverings at any time at our performances or events.

*Face coverings remain [required](#) at a few select performances in March and April based on the request of the artist or touring company.

Our focus on high intensity air filtration, state-of the art HVAC, and attention to a clean and sanitized environment will continue to be a top priority.

We ask that anyone with any symptoms of COVID-19, a positive test or exposure to someone with COVID-19 stay at home (and continue to wear a face covering) for your own wellbeing and the health & safety of others.

BACKSTAGE CREDENTIALING POLICY

To increase the safety of our backstage environment, the Broward Center for the Performing Arts (BCPA) will be requiring all BCPA staff, stagehands, vendors, performers and their respective representatives to have and display a credential at all times while in any of our backstage areas.

Credential Criteria

Credentials are to be produced, maintained, distributed and collected by the entity performing in a BCPA venue. Although it would be optimal to have every individual's name and photo on a credential, this may not be feasible in all situations. At a minimum, the credential must have the following characteristics:

- Credit card size or larger and double sided
- Include the name and logo of their organization
- Plastic or laminated
- Affixed to a belt-style clip or lanyard
- Be difficult to easily replicate



Displaying and Wearing Credential

- Present credential at the Security Desk
- Conspicuously wear credential while backstage
- Everyone must have their own credential
- Provide a sample copy of credentials to BCPA Venue, Production and Security in advance
- **Credentials are NEVER expected to be worn on stage**

Exceptions

- Headliner artists who remain on tour buses or who arrive immediately prior to showtime are not expected to display/wear a credential
- Children performing in recitals or BCPA Education productions are not expected to display/wear a credential, but must be accompanied and escorted by someone wearing credentials

MAP & DIRECTIONS

The Broward Center is conveniently located in the Riverwalk Arts & Entertainment District in downtown Fort Lauderdale, equidistant between Dade and Palm Beach Counties and can be reached by several routes.

From Interstate-95:

Exit at Broward Boulevard, Go east.

From Florida Turnpike (southbound):

Exit at Sunrise Boulevard, Go East to South-bound I-95, exit Broward Boulevard, Go east.

From Florida Turnpike (northbound):

Exit at I-595, Go East to North-bound I-95, exit Broward Boulevard, Go east.

To Backstage Parking

South Security Gate:

From Broward Blvd., turn South onto SW 7th Ave. Turn left at West Las Olas Blvd. (the second light). Take an immediate left into the backstage lot security gate. If you have a key card, hold it up to the reader and the gate will open -OR- push the buzzer to contact guard.

North Gate (trucks and buses):

From Broward Blvd. turn south onto SW 5th Ave. Turn right at Second Street (Himmarshee St.) The gate entrance to the backstage lot is on your left. Push the buzzer to contact security.



To Parking Garage and Valet:

From Broward Blvd., turn South onto SW 5th Avenue. The Arts and Science Parking Garage is on the immediate right, or, proceed straight ahead, cross Second St. (Himmarshee St.) and continue to the top of the hill for valet service.

From Ft. Lauderdale International Airport

Take the “US1 / Federal Highway Northbound” exit out of the Airport. Travel North on US1 to SE 17th Street Causeway. Turn left (West) and go to SW 4th Avenue and turn right (North). SW 4th Avenue will become SW 7th Avenue at the bridge. Go over the bridge, turn right at West Las Olas Blvd. Take an immediate left into the backstage lot security gate, push the buzzer to contact guard. OR proceed to 2nd light, turn right and use either North Lot, Garage, or Valet as described above.

GPS Addresses (not valid mail addresses!)

South Security Gate
641 West Las Olas Blvd.
Ft. Lauderdale, FL 33312

North Gate (Trucks & Buses)
582 SW 2nd Street
Ft. Lauderdale, FL 33312

Truck, Bus, & Vehicle Parking

Truck & Bus Parking on site is very limited. Please inquire with Production Staff prior to arrival. There is parking available directly backstage in the North & South lots and additional parking available in the Arts and Science parking garage located across the street from the theatre. Parking arrangements must be discussed with Production Staff prior to the event for necessary access information, passes, and badges.

Package Deliveries

For all deliveries, please use our main building address to the care of your production and the recipient.

Broward Center for the Performing Arts – Site Plan

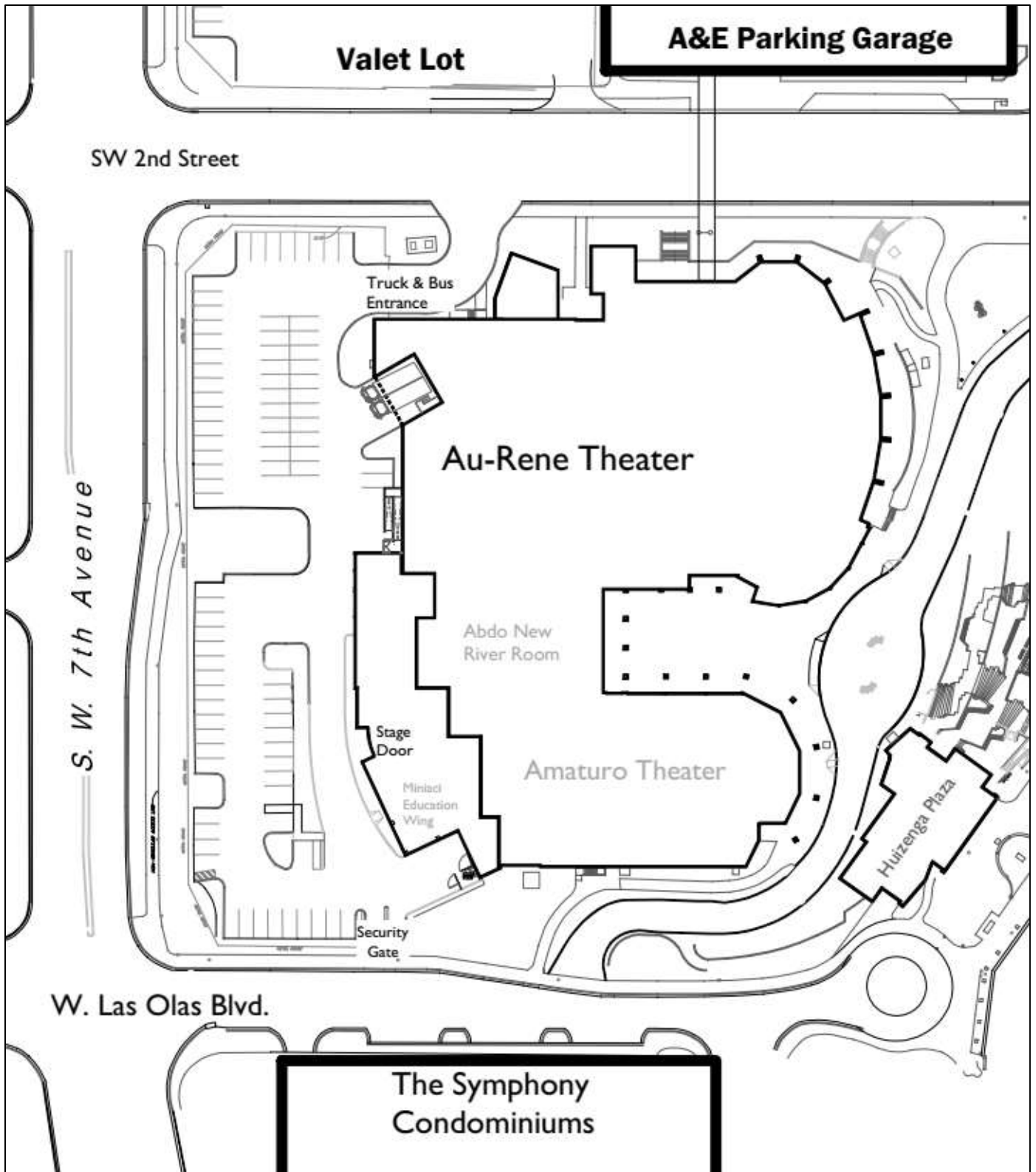

Broward Center for the Performing Arts – Aerial View



LOADING DOCK

The Au-Rene loading dock located on the Northwest corner of the building at S.W. 7th Ave. and SW 2nd St. There are two loading bays. Loading Dock is 4' high and doors are 8'w x 12'h with 1,185 square feet of receiving area. Doors from receiving area to the stage are 11'-9" x 14'-0". Bus & Truck shore power is available. Only one truck or bus can remain in the loading dock after load in. Two trucks and/or busses are allowed to park in the Northeast corner of the North Lot after load in. Please discuss Bus & Truck parking with Production during the advance process.

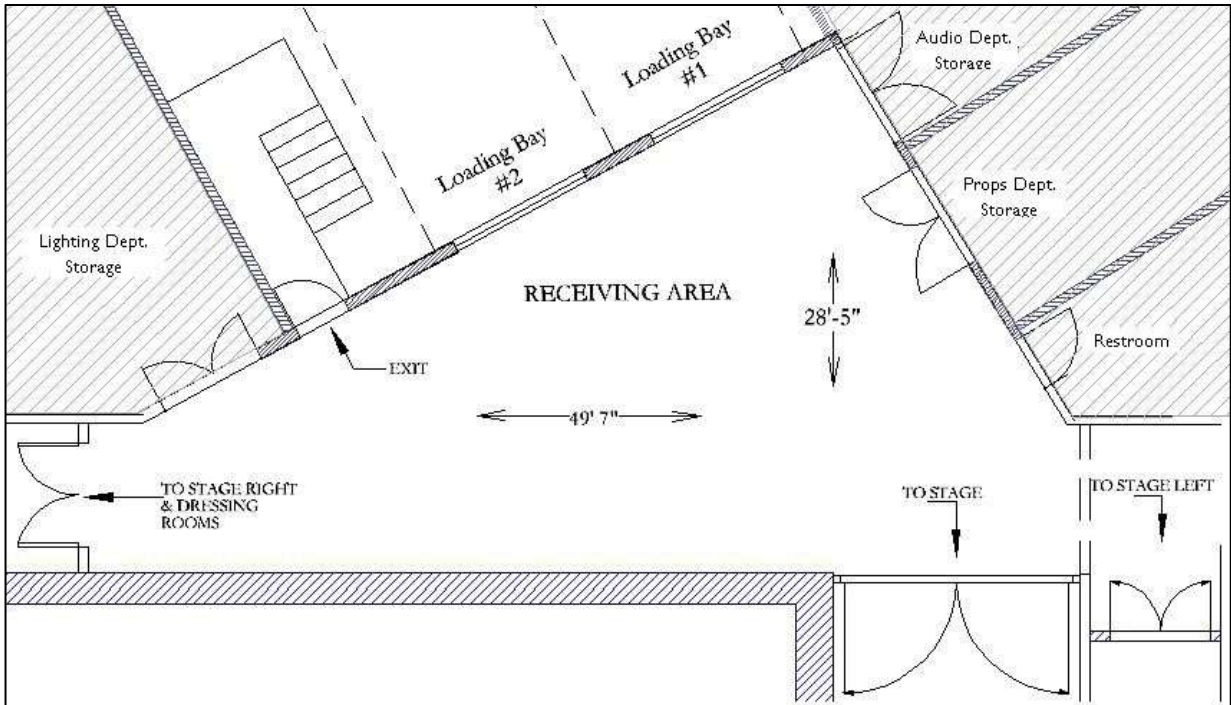

SEATING INFORMATION AND CAPACITY

The maximum seating capacity is **2658** seats

Orchestra Level Total – 1556 seats

Lower Orchestra Level (No Seat Holds)	Rows A – Z	820 seats
Upper Orchestra Level (No Seat Holds)	Rows AA – NN	674 seats
Orchestra Box Seats	Box A – H	30 seats
Standing Room	Behind Row NN	32 “seats”

Potential Tech Kills

Stairs directly into audience	Remove row B seats 2-4 & 1-3	4 seats lost
Half Pit Configuration	Remove Rows A – C	39 seats lost
Full Pit / Full Thrust Configuration	Remove Rows A – F	107 seats lost
Kings Rows Center / Sound Mix Position	Remove Center Rows Y – Z	24 seats lost
Kings Row Left	Remove House Left Row Y 1 – 27	12 seats lost
Kings Row Right	Remove House Right Row Y 2 – 28	12 seats lost

Mezzanine Level Total – 504 seats

Mezzanine Club Section	Row C – J	71 seats
Mezzanine Level	Rows A – K	409 seats
Mezzanine Box Seats	Box A, B, D, E	24 seats

Balcony Level Total – 630

Balcony Level	Rows A – N	614 seats
Balcony Box	Box A & C	16 seats



Au-Rene Seating Chart

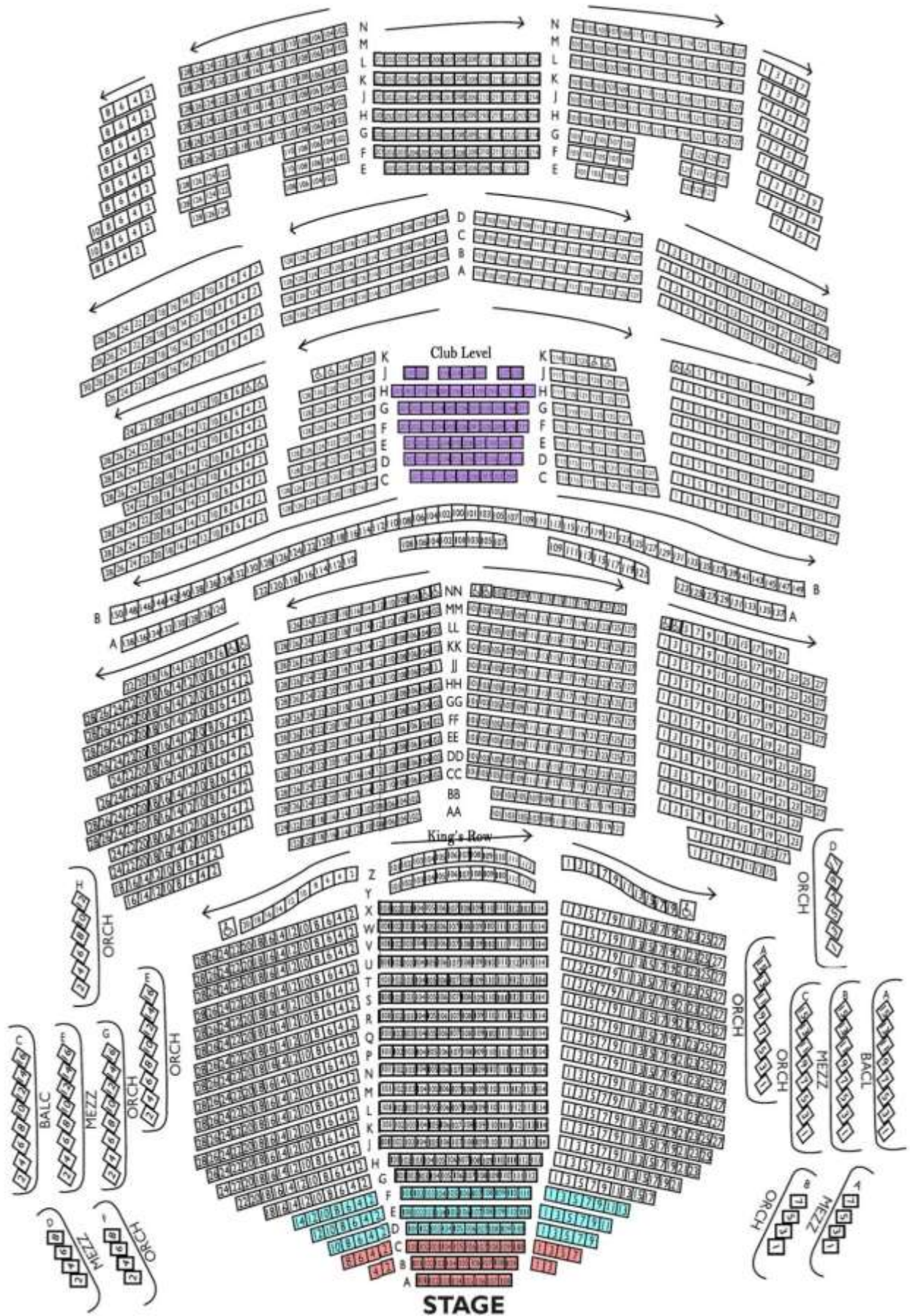

STAGE SPECIFICATIONS

STAGE FLOOR is a semi sprung floor with double layer tongue and groove plywood on aluminum sleepers over rubber blocks, and finished with black Stagelam®. The rubber blocks are surrounded by a steel channel which limits over-decompression. Any damage to floor incurred by a production must be restored at conclusion. Both Thrust configurations are curved; measurements given are long the centerline.

HEIGHT OF GRID	90'
HEIGHT OF PROSCENIUM	40'-4"
WIDTH OF PROSCENIUM	55'
HEIGHT OF GALLERIES	
Upper Loading Gallery	79' (Top reach 89'-10")
Upper Operating Gallery/Pin Rail SR	37' (Catwalk is 32'-7")
Pin Rail SL	55' (Catwalk is 50'-7")
Upstage Catwalk	50'
Floor Level Operating Rail SR	Stage Level
DEPTH OF STAGE (From Plaster Line)	50'
WIDTH OF STAGE	
Width of Stage - Center to SR	56'
Width of Stage - Center to SL	61'
Center Stage to Pin Rail SR	41'
Center Stage to Pin Rail SL	46'

ORCHESTRA PIT / STAGE THRUST

The Orchestra Pit is a Spira-lift in two sections. The pit can be configured as Half Thrust, Full Thrust, Full Seating, Full Pit, or Half Pit.

APRON	
From Plaster Line	2'-7"
From House Curtain	3'-10"
FULL THRUST	
From Plaster Line	21'
From House Curtain	22'-6"
HALF THRUST	
From Plaster Line	21'
From House Curtain	22'-6"
HEIGHT OF STAGE (Seating level to stage level)	3'-6"
FULL PIT OPENING (Stage edge to DS pit wall)	
Overall Dimensions (including pit under-hang)	25' x 52'
Approximate Capacity of Musicians	62 musicians
HALF PIT OPENING (Stage edge to DS pit wall)	
Overall Dimensions (including pit under-hang)	17'-52'
Approximate Capacity of Musicians	41 Musicians
HEIGHT OF PIT (Pit level to stage level)	9'
HEIGHT OF STAGE (Seating level to stage level)	3'-6"
PIT UNDER-HANG	6'

AU-RENE STAGE: FULL SEATING

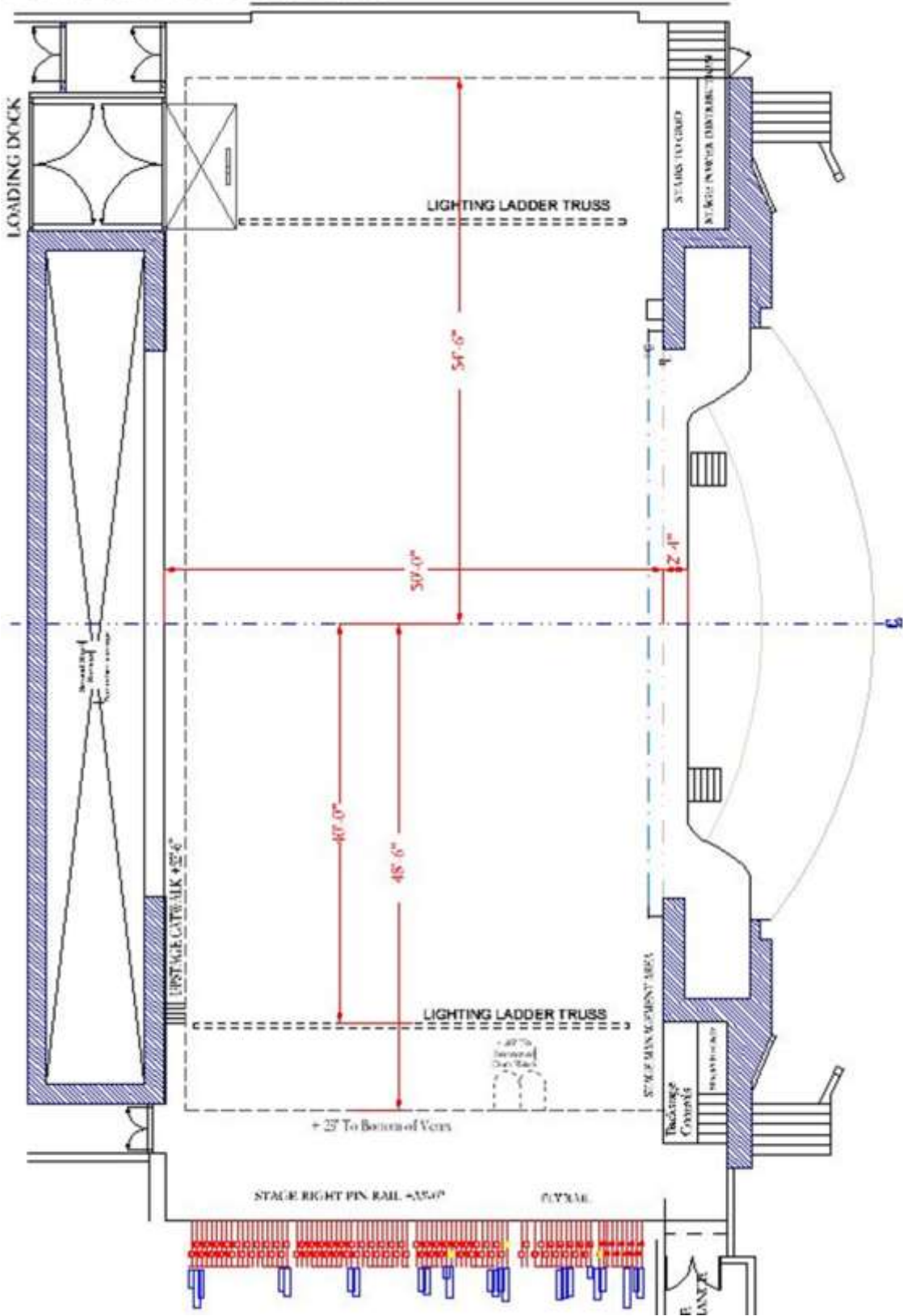

AU-RENE STAGE: FULL THRUST

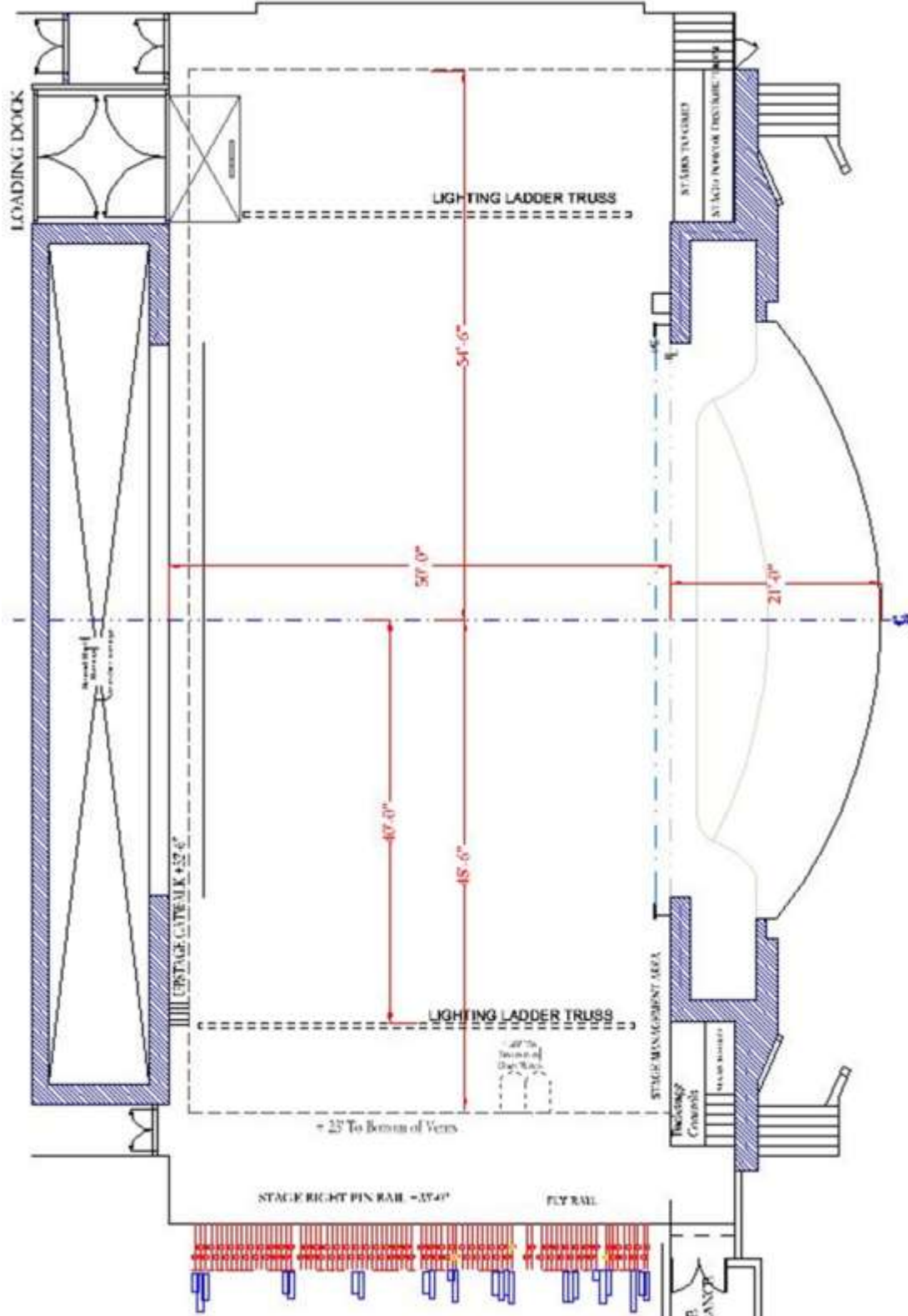

Au-Rene Section View

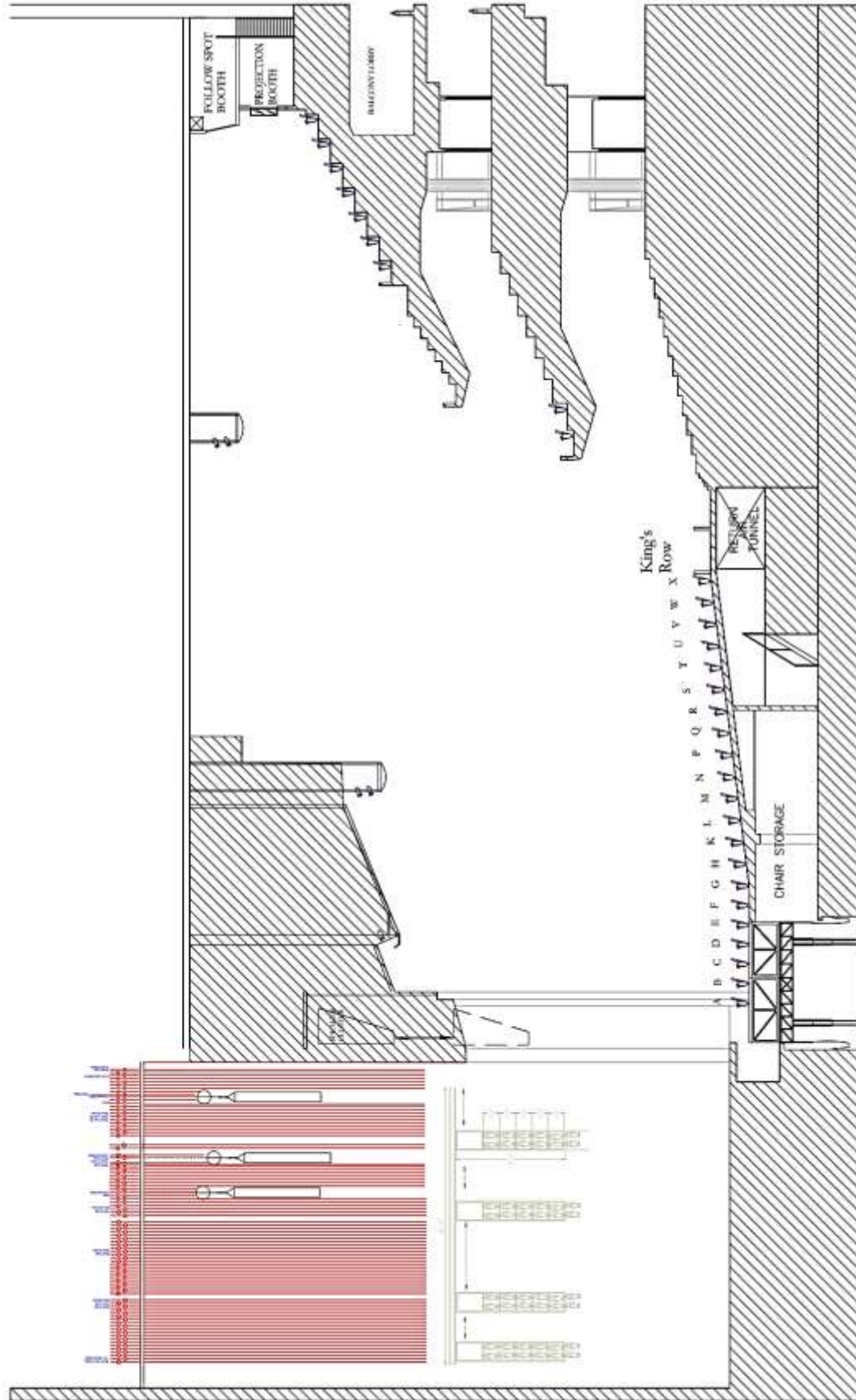

RIGGING SPECIFICATIONS

Counter weight system is a single purchase under-hung with 87 hand operated line sets and two operating positions available. One position is located on stage level and the second is located 33' above stage right deck. The grid is a Purlin Grid. Wells are located 5'-5", 16'5", 27'5", and 38'-5" L/R of center.

LINE SETS AVAILABLE	86 (6" on center)
GRID HEIGHT	90'
TRAVEL DISTANCE	84'3" (From "pipe in" position)
MAX WEIGHT PER ARBOR	1,800 lbs
TOTAL WEIGHT AVAILABLE	25,000 lbs
LENGTH OF BATTENS	63'
DIAMETER OF BATTENS	2"

OBSTACLES

Line set #1 has a hard portal header and line set #2 has a set of adjustable hard portal legs. Portal header and legs are permanent and cannot be removed. Use line set #3 as first available.

Orchestra Shell Ceilings

There are three permanent orchestra shell ceiling panels; the first is located between line sets #9 & #10. The second is located between line sets #24A & #25. And the third is located on line set #36. Line sets #9, 10, 24A, 25, and 37 have limited out trims (around 60') due to proximity of orchestra shell ceilings. Avoid using these line sets for working pieces if possible. See line schedule for more out trim information.

House Curtain

The Au-Rene house curtain is motorized and operated at a maximum of 180 feet per minute, minimum 40 feet per minute, two halves with a three foot overlap. It is located 6" upstage from smoke pocket. The house curtain is permanent and cannot be shifted to another pipe or removed.

SOFT GOODS INVENTORY

Description	Units	Height	Width
House Curtain	1	43'	60'
Borders	1	44'	70'
Borders	6	16'	62'
Legs	4	43'	16'
Legs	8	43'	12'
Tabs	10	43'	6'
Split Black Drape	1	43'	62'
White Filled Scrim Cyclorama	1	38'	62'
Translucent Cyclorama	1	40'	62'
Black Sharkstooth Scrim	1	38'	62'

RIGGING POINTS

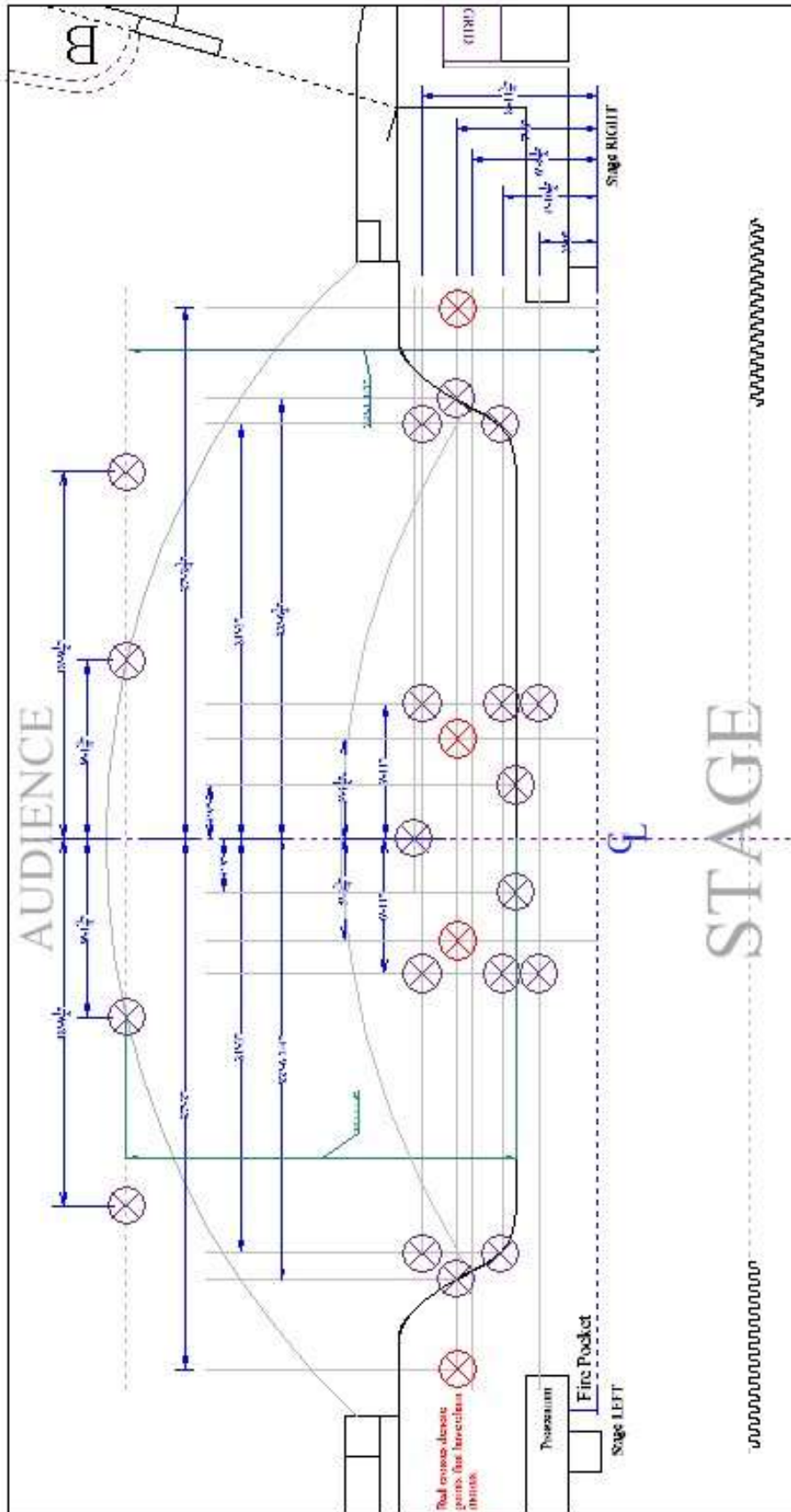

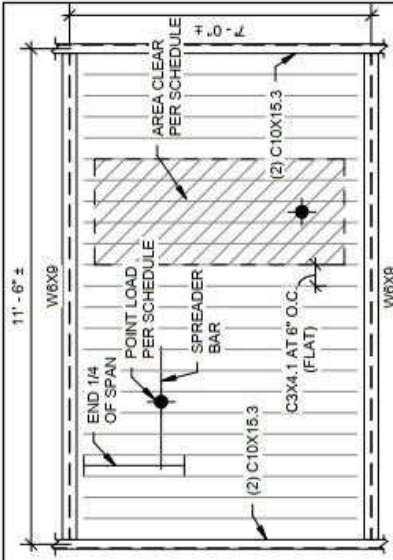

3 POINT LOAD AT END 1/4 OF SPAN
3/8" = 1'-0"

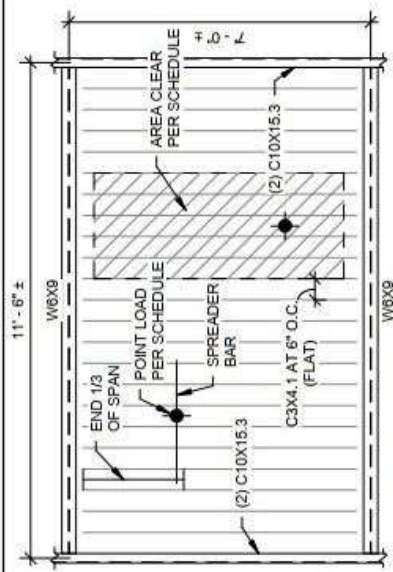

2 POINT LOAD AT END 1/3 OF SPAN
3/8" = 1'-0"

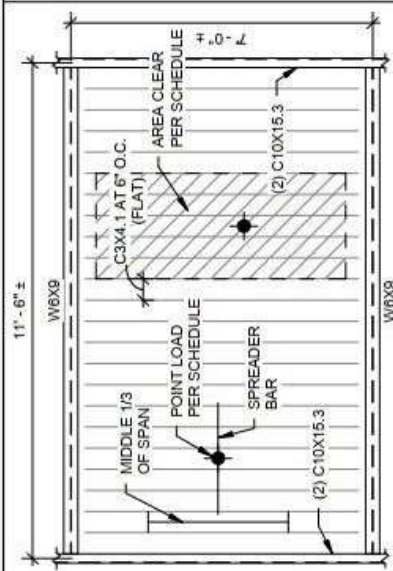

1 POINT LOAD AT MIDDLE 1/3 OF SPAN
3/8" = 1'-0"

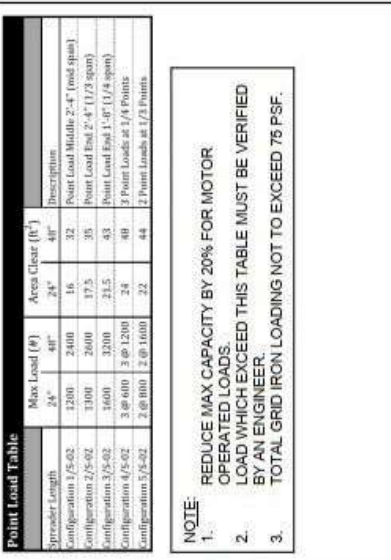

4 3 POINT LOADS AT 1/4 POINTS
3/8" = 1'-0"

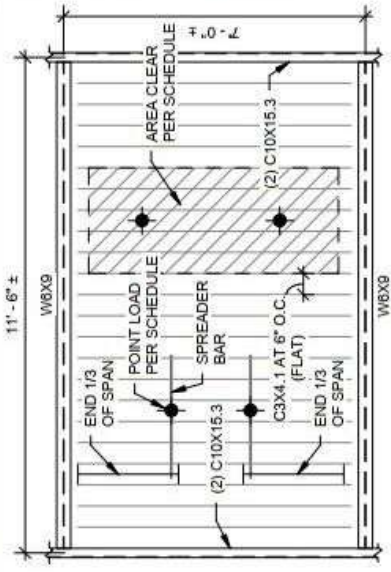

5 2 POINT LOADS AT 1/3 POINTS
3/8" = 1'-0"

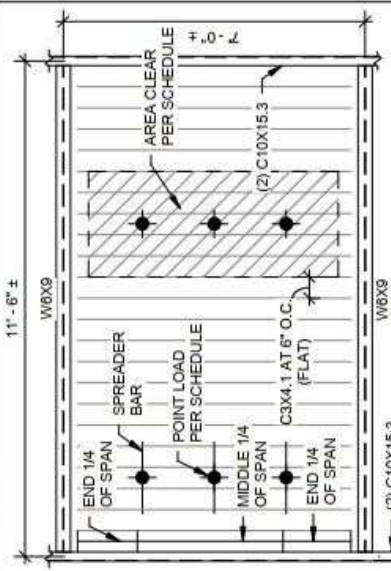

6 POINT LOAD SCHEDULE
3/8" = 1'-0"

Spreader Length	Max Load (k)	Area Clear (ft ²)	Descriptions	
Configuration 1/2-62	2300	2400	32	Point Load Middle 2'-4" (mid span)
Configuration 2/3-62	1900	2600	35	Point Load End 2'-4" (1/3 span)
Configuration 3/5-62	1600	3200	43	Point Load End 1'-6" (1/4 span)
Configuration 4/5-62	3 @ 800	3 @ 1200	24	3 Point Loads at 1/4 Points
Configuration 5/4-62	2 @ 800	2 @ 1600	32	2 Point Loads at 1/3 Points

NOTE:
 1. REDUCE MAX CAPACITY BY 20% FOR MOTOR OPERATED LOADS.
 2. LOAD WHICH EXCEED THIS TABLE MUST BE VERIFIED BY AN ENGINEER.
 3. TOTAL GRID IRON LOADING NOT TO EXCEED 75 PSF.

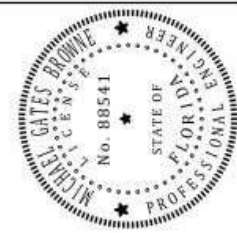

REVISION:
 SUPPLEMENT TO DRAWING No.:
 DATE: 04/15/19
 DESIGN: MTO
 CHECK: MGB

PROJECT: BCPA TYPICAL GRID IRON LOADING
 TLC JOB No.:
 874 Dixon Blvd.
 Cocoa, FL 32922
 P 321.636.0274
 www.tlc-engineers.com
 CQA 15

SCALE: 3/8" = 1'-0"
 SKETCH No.:
 S-02

LINE #	POSITION	House Hang	Show Hang	Weight
	0'0"	Fire Curtain		
	0'5"	House Curtain (Red)		
1	1'2"	Adjustable Height Soft Portal Header	<i>Permanent Header</i>	
2	1'7"	Adjustable Width Hard Portal Legs	<i>Permanent Hard Legs</i>	
3	2'0"			
4	2'6"			
5	3'0"			
6	3'6"			
7	4'0"			
8	4'6"			
9	4'11"	Obstructed: Travel limited to 62' 10"		
	5' 2"	Orchestra Shell: bottom trim 62'-10"	<i>Permanent Orchestra Shell</i>	
10	5'4"	Obstructed: Travel limited to 62' 10"		
11	6'3"			
12	6'9"			
13	7'4"			
14	7'9"			
15	8'3"	House Black Border		
16	8'9"	House Black Leg SR		
17	9'3"	House Black Leg SL		
18	9'9"			
19	10'3"			
20	10'9"			
21	11'3"			
22	11'10"			
23	12'8"			
24	13'2"			
24A	14'3"	Obstructed: Travel Limited to 61' 4"		
	14' 6"	Orchestra Shell: Bottom Trim 61'-4"	<i>Permanent Orchestra Shell</i>	
25	14'8"	Obstructed: Travel Limited to 61' 4"		
26	15'4"			
27	15'9"	House Black Border		
28	16'0"	House Black Legs		
29	16'6"			
30	17'0"			
31	17'6"			
32	18'0"			
33	18'6"			
34	19'0"			
35	19'6"			
36	20'0"	Orchestra Shell: Bottom Trim 70' 9"	<i>Permanent Orchestra Shell</i>	
37	20'6"	Obstructed: Travel Limited to 70' 9"		
38	21'0"			
39	21'6"			
40	22'0"			
41	22'6"	House Black Border		
42	23'0"	House Black Legs		
43	23'6"			

LINE#	POSITION	House Hang	Show Hang	Weight
44	24'6"			
45	25'0"			
46	25'6"			
47	26'0"			
48	26'6"			
49	27'0"			
50	27'6"			
51	28'0"			
52	28'6"			
53	29'0"			
54	29'6"	House Black Border		
55	30'0"	House Black Legs		
56	30'6"			
57	31'0"			
58	31'6"			
59	32'0"			
60	32'6"	House Blackout Drop		
61	33'0"			
62	33'6"			
63	34'0"			
64	34'6"			
65	35'0"			
66	35'6"			
67	36'6"	House Black Border		
68	37'0"	House Black Legs		
69	37'6"			
70	38'0"			
71	38'6"			
72	39'0"			
73	39'6"			
74	40'0"			
75	40'6"			
76	41'0"			
77	41'6"			
78	42'0"			
79	42'6"			
80	43'0"			
81	43'6"	House Black Border		
82	44'0"	House Black Legs		
83	44'6"			
84	45'0"			
85	45'6"			
86	46'0"	House Black Out Drop (tail down 15')		

SOUND AND COMMUNICATIONS

SPEAKER CONFIGURATION

The Au-Rene Theatre has a stereo line array system, flown flanking the proscenium opening to cover the Orchestra and Mezzanine levels with a center sub array. Delay arrays provide coverage for the Upper Balcony and the Under Balcony Fills consistent of ceiling mounted loudspeakers provide fill for seating located under the Mezzanine and Balcony overhangs. The side boxes have dedicated speakers aligned in three delay zones to improve intelligibility to these areas when the house arrays are flown out and touring arrays are utilized. The front fills service the first few rows of seating in the lower orchestra and are housed in a continuous cavity along the front of the stage.

Main Arrays

The primary speaker system consists of (2) Meyers Line Array of eleven (11) MICA speakers, flown on either side of the proscenium opening.

Sub Arrays

The Sub-woofer center array consisting of (6) Meyer M3D cardioid pattern sub woofers.

Delay Arrays

The Delay Arrays consist of two (2) Meyers Line Array Clusters of five (5) MICA speakers.

Under-Balcony Fill

The mezzanine level under balcony fills consist of twelve (12) d & b Audiotechnik E8. The Orchestra level under balcony fills consist of four (4) E12-D speakers powered by three (3) d & b Audiotechnik D12 amplifiers.

Side Box Fills

The fills for the side boxes consist of (18) E6 speakers powered by (3) d & b Audiotechnik D-6 amplifiers.

Front Fills

The front fills consist of EAE UB12Si speakers powered by (3) d & b Audiotechnik D-6 amplifiers.

Patching

All systems are available for individual discrete patching at mix positions as well as DSL and DSR patch points.

Audio Power

Audio power for the Au-Rene Theatre is provided through K-13 transformer delivering clean isolated power to all audio and video locations throughout the theatre. The following locations are available company tie ins:

- 100 amp 3 phase switch at DSL and DSR
- (2) 20 AMP receptacles available DSR, DSL, USL, USR

SOUND MIXING POSITION

There are three mixing positions available. You must discuss all seat holds for mixing positions with Production or Event Staff prior to tickets going on sale.

SOUND BOOTH

Located in the rear of the orchestra level approximately 140' from the stage. This position is in a sound booth under a balcony that has a window that can open and is approximately 8'd x 9'w. The booth is located behind rows NN, seats 101-127. Cable run to the booth is approximately 300'

ALT MIX – IN FRONT OF SOUND BOOTH

Located in rows MM & NN, seats 101 to 127 in the rear orchestra level approximately 135' from the stage and is 6'-6" d and up to 22' w. Two rows of fixed theatre seating must be removed to use this position and may add additional labor charges. Cable run is 300'

KING'S ROW

This is the preferred position located in center of the orchestra level rows Y & Z, seats 101-114; approximately 75' from the stage. This position is 24' w x 7'-8" d, with a wall in front and back that is 2'4" high. Two rows of portable seating, approximately 24 seats, must be removed to use this position; discuss with Production or Event Staff prior to tickets going on sale. Cable run is 250'.

FRONT OF HOUSE CONSOLE

~~Digidesign VENUE Profile System 9935-55498-02 (48/16)~~ Out of service; a suitable console will be leased according to the needs of each artist.

SOURCE GEAR

(1) Yamaha CDX-550 CD Player



MONITORS & MICROPHONE INVENTORY

House Wireless Microphones

The Amaturio Theater is equipped with an Axient system. We have 8 receivers, 8 handheld wireless transmitters (with SM58 heads, and 4 KSM9 heads are also available), and 8 wireless bodypack transmitters.

Additional equipment

Please note the following monitor and microphone package is shared with other venues at the Broward Center and may not be available for your event unless prior arrangements have been made with the Production Staff.

MONITOR CONSOLE:

- 1 Yamaha PM5D-RH

MONITOR SPEAKERS:

- 10 Powered wedge speakers Meyers UM-100P
- 2 Stage monitors Meyers USM-100P
- 4 Side Fill speakers Meyers UPQ-1P
- 4 Powered subwoofer – dual 10” Meyers UMS-1P
- 2 EV I502 ER
- 6 JBL MRX 512M
- 5 EAW VM12
- 4 Galaxy hot spots
- 7 Anchor AN 1001 X
- 1 Anchor AN 1000 self-powered
- 1 Galaxy Audio Hot Spot PAIII self-powered hot spot

Portable Microphone Splitter:

- 1 58 pair Whirlwind splitter with 1 direct out and 2 ISO splits
- 1 300’ 58 pair mass connector
- 4 16 pair mic input sub snaked in lengths of 100’ 75’ 50’ and 25’
- 1 16 pair 75’ output sub snake

MICROPHONES

Wired Microphones:

Manufacturer/Model	Quantity
Shure KSM 9	7
Shure KSM 141	6
Shure KSM 32	6
Shure Beta SM57	12
Shure SM58	7
Shure Beta SM58	6
Shure SM81	4
Shure SM87A	5
Shure Beta 98A	8
Shure Beta 91	2
Shure Beta 52	2
Shure Beta 181S	4
Shure Beta 56	6
Shure Beta 57A	9
Shure WA310	12

Manufacturer/Model	Quantity
Sennheiser ME 66	7
Sennheiser MD421U	3
Sennheiser MD441	1
Sennheiser E609	4
B & K 4011	2
Earthworks PM 40	2
Electro Voice RE320	2
Electro Voice RE20	4
Electro Voice DS35	4
Whirlwind PB 12	2
Beyer M160	4
Panasonic Ramsa S1	1
Audio Tech AT857QMa	3
Audio Tech AT857QMLa	1
Crown PCC 160	8

AKG C414 XLII/ST	2
AKG C214	2
AKG C535	2
Countryman ISOMAX 2	12
Countryman ISOMAX 2H	12
Countryman M4HP5RF24EB	6

Crown PZM LP6	3
Crown PZM 6RB	3
Crown GLM 200	2

WIRELESS MICROPHONES:

There are six (16) channels of Shure ULXD Diversity Receivers, divided into two racks

- 8 ULXD receivers per rack
- 4 handheld transmitters with SM58 heads
- 8 Bodypack transmitters

DIRECT INPUT BOXES:

- 10 Countryman FET 85 Passive DI
- 6 Radial Engineering JDI MKIII Passive DI
- 4 Radial Engineering JPC PC DI
- 2 Whirlwind PCDI PC DI

BACKSTAGE COMMUNICATIONS

The Au-Rene Theatre is equipped with a ClearCom 4 Channel intercom system; stations are located in the control booths, spot booth, and in the wing (including fly rail)

- 1 PS-704 four channel power supply (supports up to 40 packs)
- 1 RM-704 four channel remote rack station
- 8 RS-601 wired beltack (single channel)
- 4 RS-602 wired beltack (two channels)
- 10 CC-26K-X4 single muff headsets (5 pin)
- 2 WBS-680/A2 wireless intercom transceivers
- 8 WTR-670 wireless beltack

LIGHTING INFORMATION

CONTROL

- 1 ETC EOS Console 8000, 2 monitors
- 1 ETC Ion Console 1000, Universal Fader Wing 2 x 20, 2 monitors

FRONT OF HOUSE TRANSFER PANEL

Located DSL over Company switch – DMX in transfer available through board

POWER DISTRIBUTION

- 6 400 Amp 3-Phase disconnects DSL (2400 Amps total divided into 6 disconnects)
- 1 400 Amp 3-Phase disconnect USL
- 2 100 Amp 3-phase disconnects: (1)-USR, (1)-USL
- 1 400 Amp 3-phase Shore Power Panel (Lighting Storage/Loading Dock)
- 16 20 Amp circuits located on each corner of the stage
- 2 30 Amp circuits available on mezzanine

FOLLOWSPOTS

- 4 3k Lycian Followspots located in spot booth 158' from stage at a 25 deg angle

INSTRUMENT INVENTORY

This equipment is stored on racks in the Lighting Storage room and is available for use as needed.

- 10 10 deg ETC Source 4 750W HPL
- 48 19 deg ETC Source 4 750W HPL
- 72 26 deg ETC Source 4 750W HPL
- 48 36 deg ETC Source 4 750W HPL
- 12 50 deg ETC Source 4 750W HPL
- 110 ETC Source 4 750W PAR EA with optional lenses
- 4 6" Fresnels 750W BTN
- 24 8" Fresnels 1K BVV
- 25 Par 56 Strips: (12 cell/3 circuit) 300W Par 56 Med
- 6 Altman Far Cyc (3 cell/3 circuit) 1k FFT
- 7 T3 Ground Row – (6 cell/3 circuit) 1K FCM

HARDWARE INVENTORY

This equipment is stored in the Lighting Storage room and is available for use as needed.

- 50 City Theatrical Stacker Top Hats 6'-1/4"
- 20 Size "A" Gobo Holders
- 20 Size "B" Gobo Holders
- 12 Iris Slot Gobo Holders size "B"
- 100 Gel Frames
- 100 S4 Cardboard Main Frames 6'-1/4"
- 10 5 deg S4 Cardboard Mainframe – 14"
- 20 10 deg S4 Cardboard Mainframe – 12"
- 511 Safety Cables
- 20 Drop-in Iris Units
- 12 Gel Extenders 6-1/4"
- 1 Look Solutions UNIQUE II Hazer
- 4 Par Lens Removal Tool American DJ
- 10 18' Booms with bases

FRONT OF HOUSE INVENTORY

These units are hung in the existing FOH lighting plot and are not included in the instrument inventory.

FAR CATWALK

36 ETC Source 4 5 deg 750W HPL (hung/circuited 1-1)

NEAR CATWALK

8 ETC Source 4 5 deg 750W HPL (4 hung/2 circuited 1-1, 4 not circuited)
24 ETC 10 deg 750W HPL (24 hung, 10 circuited 1-1, 14 not circuited)
36 ETC Source Four 19 deg 750W HPL (hung, circuited 1-1)

MEZZANINE RAIL

7 ETC Source 4 10 degree 750W HPL (hung/circuited 1-1)
14 ETC Source 4 19 degrees 750W HPL (hung/circuited 1-1)

BOX BOOM SL

20 ETC Source 4 19 deg 750W HPL (hung/circuited 2-1)
1 ETC Source 4 5 deg 750W HPL (spare for logo presentation)
10 ETC Source 4 10 deg lenses (spare)

BOX BOOM SR

20 ETC Source 4 19 deg 750W HPL (hung/circuited 2-1)
6 ETC Source 4 10 deg 750W HPL

APRON TORMS

4 ETC Source 4 19 deg 750W HPL (hung/circuited 2-1)
14 ETC Source 4 36 deg 750W HPL (hung/circuited 1-1)

ONSTAGE SIDE LIGHT LADDERS

SL/SR Ladders – located 40' from CL. 4 adjustable ladders per side, instruments distributed equally to each.

32 ETC Source Four 26 deg 750W HPL (hung/circuited 2-1)
32 ETC Source Four 36 deg 750W HPL (hung/circuited 2-1)

GENIE LIFT

1 36' Genie AWP 36 lift (battery)

DIMENSIONAL INFORMATION



Curtain Line to Mezz Rail	92' at 15 deg angle 90' from stage
Curtain Line to Spot Booth	158' at 25 deg angle
Curtain Line to Near Catwalk	65' at 55 deg angle 40'-9" from stage Height 59'-6"
Curtain Line to Far Catwalk	118'-7" at 40 deg angle 92'-6" from stage Height 78'-4"
Curtain Line to "King's Row" Center	73'
Curtain Line to Lighting Booth	110'
Curtain Line to Box Booms	66'-3" at 35 deg angle from top pipe 55' from stage – Height 46'-3"
Curtain Line to Box Booms Torm	55'-4" at 35 deg angle from top of pipe 20'-10" from stage – Height 41'-8"

AU-RENE LIGHTING PLOT

An AutoCAD version of the complete plot is available upon request

Mezzanine Rail
92'-0" to Plaster Line @ 15 deg angle
90'-0" to Stage
(14) 19 deg Source 4 ERS
(7) 10 deg Source 4 ERS

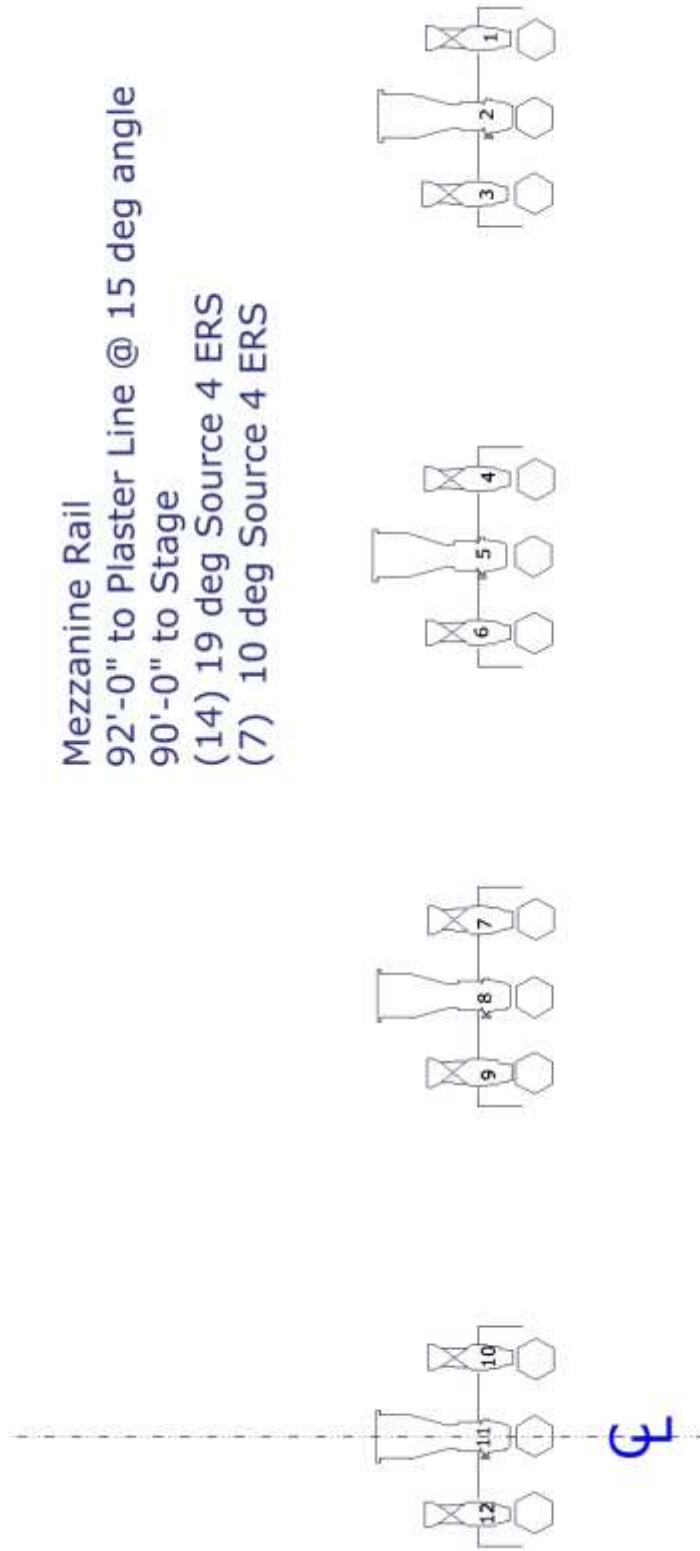

Mezzanine Rail
 92'-0" to Plaster Line @ 15 deg angle
 90'-0" to Stage
 (14) 19 deg Source 4 ERS
 (7) 10 deg Source 4 ERS

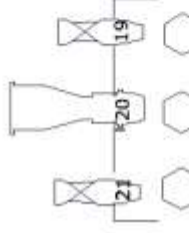
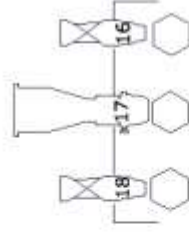
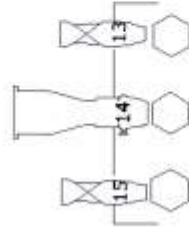
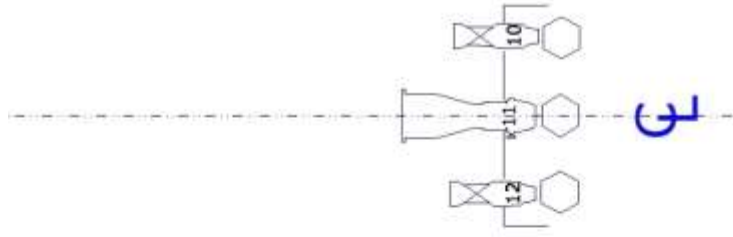

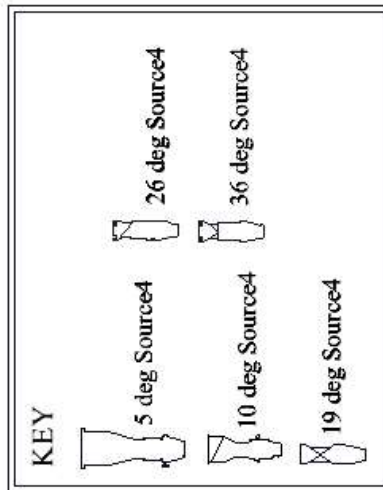
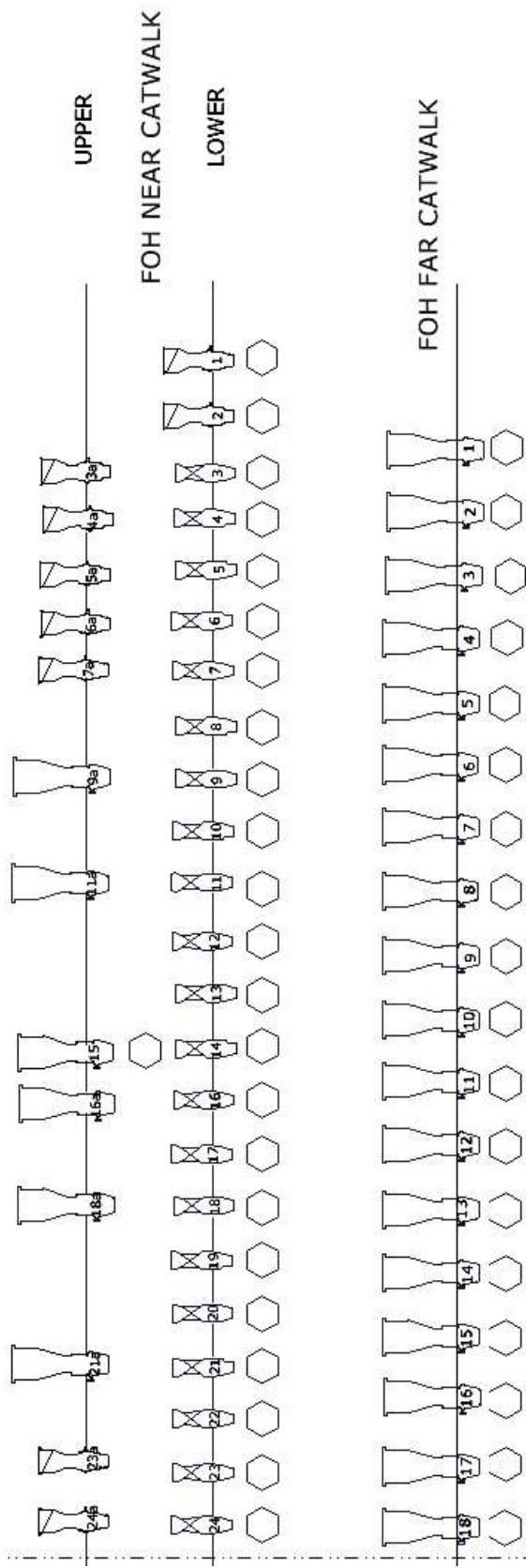

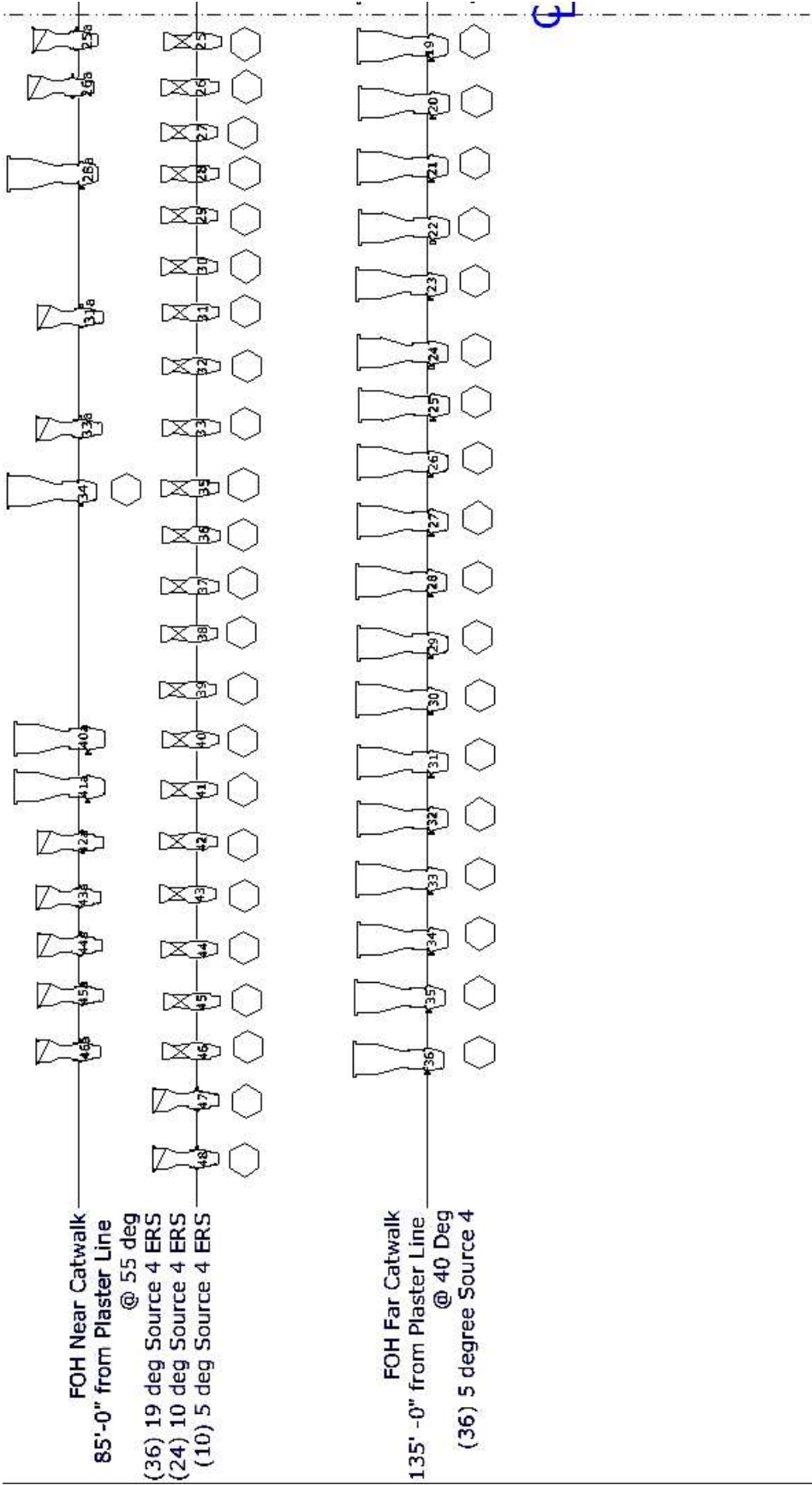

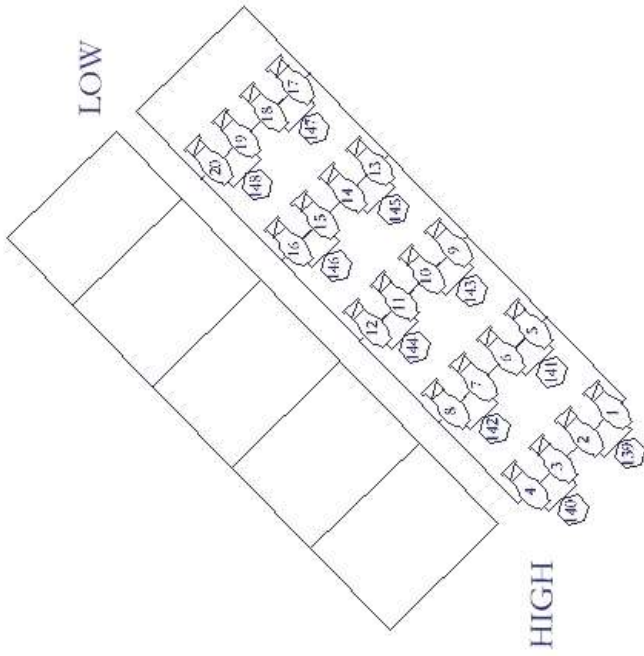

SR BOX BOOM
 60'-0" from stage @ 35 deg.
 (20) 19 deg Source 4

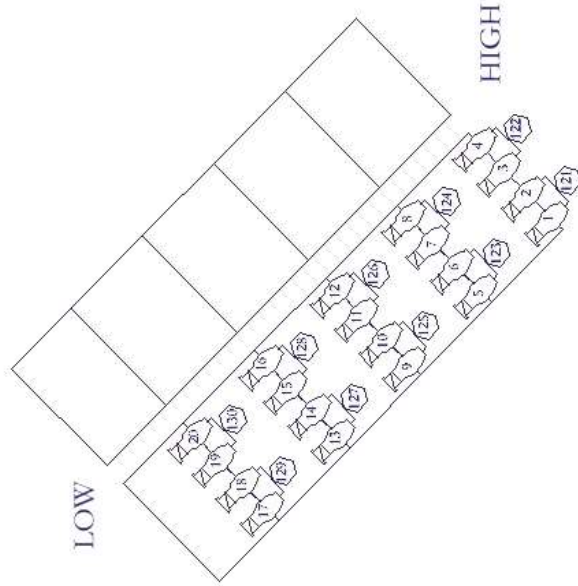

SL BOX BOOM
 60'-0" from stage @ 35 deg.
 (20) 19 deg Source 4

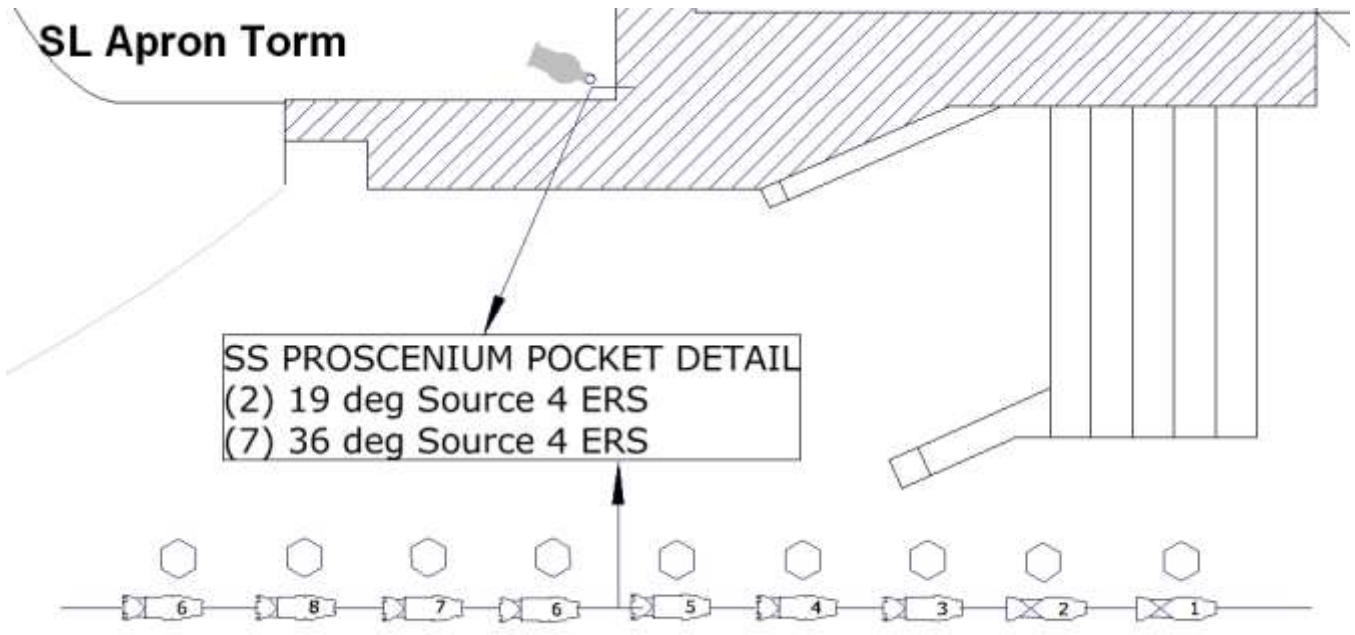
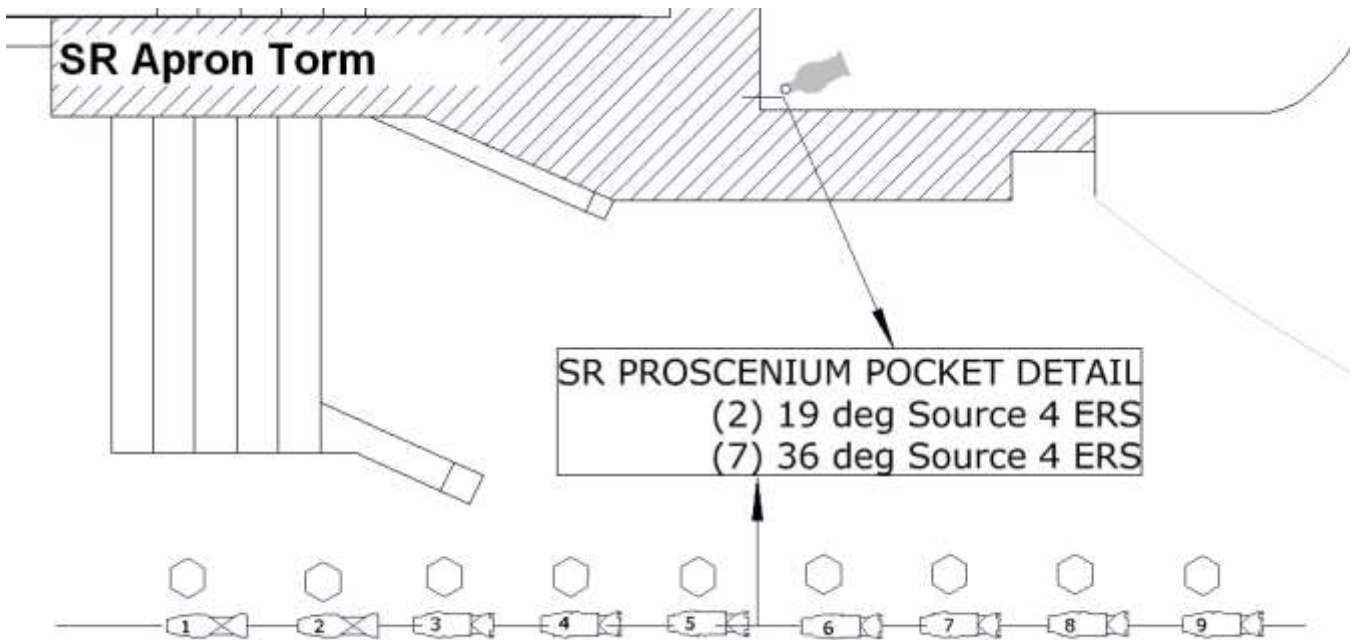

Au-Rene Light Ladders – Elevation View: (SL units shown)

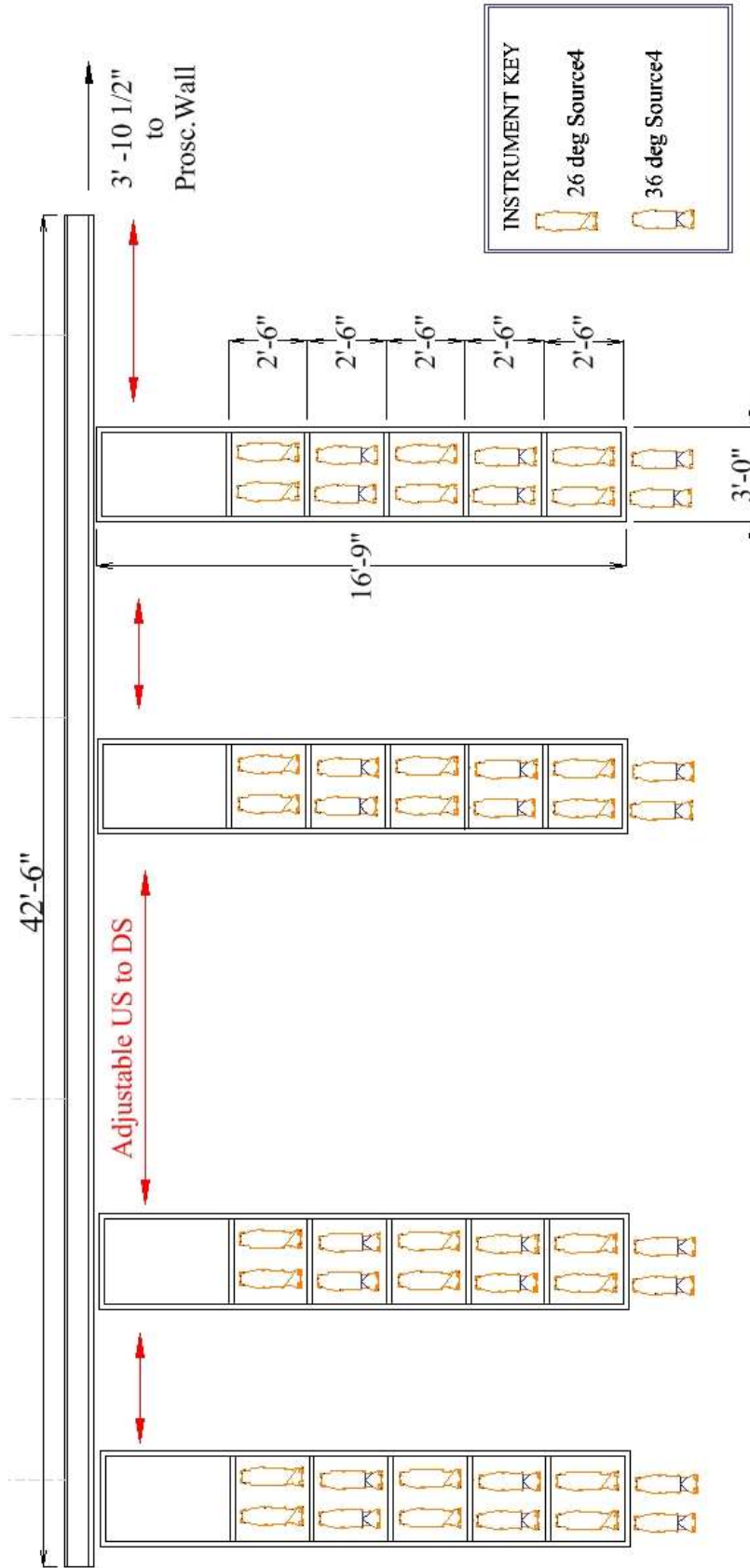

CIRCUIT LOCATIONS

CIRCUIT #	Location	Notes
1-39	Far catwalk	#7-9 are 208v/20amp
40-94	Near catwalk	#48-50, 75-77 are 208v/20amp
95-120	Mezz. Rail/Balc. Rail	#94-95 are 208v/30 amp
121-130	Box Boom SL	
	Box Seat SL	
	Box Seat SR	
140-149	Box Boom SR	
	Lower Orch Box L	
	Lower Orch Box R	
157-168	Inner Proscenium SL	
169-180	Inner Proscenium SR	
181-192	Floor DSR	
193-252	Breakout* SL	4'6" from PL, &DSL floor pocket
253-258	Breakout SL	4'6" from PL, &DSL floor pocket
259-264	Breakout SR	4'6" from PL, &DSR floor pocket
265-276	Breakout SL	8' from Plaster Line
277-282	Breakout SL	9'6" from Plaster Line
283-288	Breakout SL	10'6" from Plaster Line
289-294	Breakout SL	11'6" from Plaster Line
295-300	Breakout SL	13'6" from PL & MSL floor pocket
301-306	Breakout SR	13'6" from PL & MSR floor pocket
307-318	Breakout SL	16'6" from Plaster Line
319-324	Breakout SL	18'6" from Plaster Line
325-330	Breakout SL	19'6" from Plaster Line
331-336	Breakout SL	20'6" from Plaster Line
337-342	Breakout SL	22'6" from PL & MSL floor pocket
343-348	Breakout SR	22'6" from PL & MSR floor pocket
349-360	Breakout SL	25' from Plaster Line
361-366	Breakout SL	27'6" from Plaster Line
367-372	Breakout SL	28'6" from Plaster Line
373-378	Breakout SL	29'6" from Plaster Line
379-384	Breakout SL	31'6" from PL & MSL floor pocket
385-390	Breakout SR	31'6" from PL & MSR floor pocket
391-402	Breakout SL	34'6" from Plaster Line
403-408	Breakout SL	36'6" from Plaster Line
409-414	Breakout SL	37'6" from Plaster Line
415-420	Breakout SL	38'6" from Plaster Line
421-432	Breakout SL	39'6" from Plaster Line
433-444	Breakout SR	39'6" from Plaster Line
445-450	Breakout SL	40'6" from PL & USL floor pocket
451-456	Breakout SR	40'6" from PL & USR floor pocket
457-462	Pin Rail SL	
463-465	Pin Rail SL	463-464 are 208v/20amp, 465 is 50amp
466-471	Pin Rail USL	
472-477	Pin Rail SR	
478-480	Pin Rail SR	478-479 are 208v/20amp, 480 is 50amp
481-486	Pin Rail SR	
487-492	DSL Wall	
493-495	DSL Wall	208v/20amp

496-501	DSR Wall	
502-504	DSR Wall	208v/20amp
505-510	USL Wall	
511-513	USL Wall	511-512 are 50 amp, 513 is 208v/20amp
514-543	USR Wall	
544-546	USR Wall	544-545 are 50 amp, 546 is 208v/20amp

NON-DIMS

A,B,C located FOH

D,E,F located on Pin Rails

G,H,J,K,L,M located DS and US L&R

CUE LIGHTS

I-6 DSL, DSR, USL, USR and UPPER INDEX

BREAKOUTS

All breakouts consist of 6 stage pin connectors.

ORCHESTRA EQUIPMENT AND CONCERT SHELL

ORCHESTRA EQUIPMENT

114	Wenger Orchestra Chairs
6	Cello Chairs
100	Manhasset Music Stands w/lights
1	Conductor's Podium with Stand
10	Stools

RISERS

10	4' x 8' x 8" h
6	4' x 8' x 16" h
19	4' x 8' x 24" h

Black skirting is available for risers

STEP UNITS

6	8" Single Step Units
2	12" Step Units
5	16" Step Units
5	24" Step Units

PIANOS

Pianos are tuned by house tuner ONLY

2	9' Steinway Concert Grand Model D
1	7' Steinway Grand Model B
4	Yamaha Uprights
3	Yamaha CP300 Keyboards (available by prior arrangement only)

ORCHESTRA CONCERT SHELL

There are four concert shell units that are forty-one feet tall, 20' -9" across, and 8'-6" deep; the two side units have double doors built in to allow entrances on both sides of the stage, just above the proscenium. Once the shell units are placed, pre-hung ceiling units are flown in to complete the shell. When completely assembled, the shell is architecturally consistent with the rest of the hall. The shell units are designed to play in one of two configurations:

- Shallow Setting which is 17' deep and 39' wide at the rear, with entrance doors DL and DR.
- Deep Setting which is 26' deep, and 39' wide at the rear, with entrance doors DL and DR.

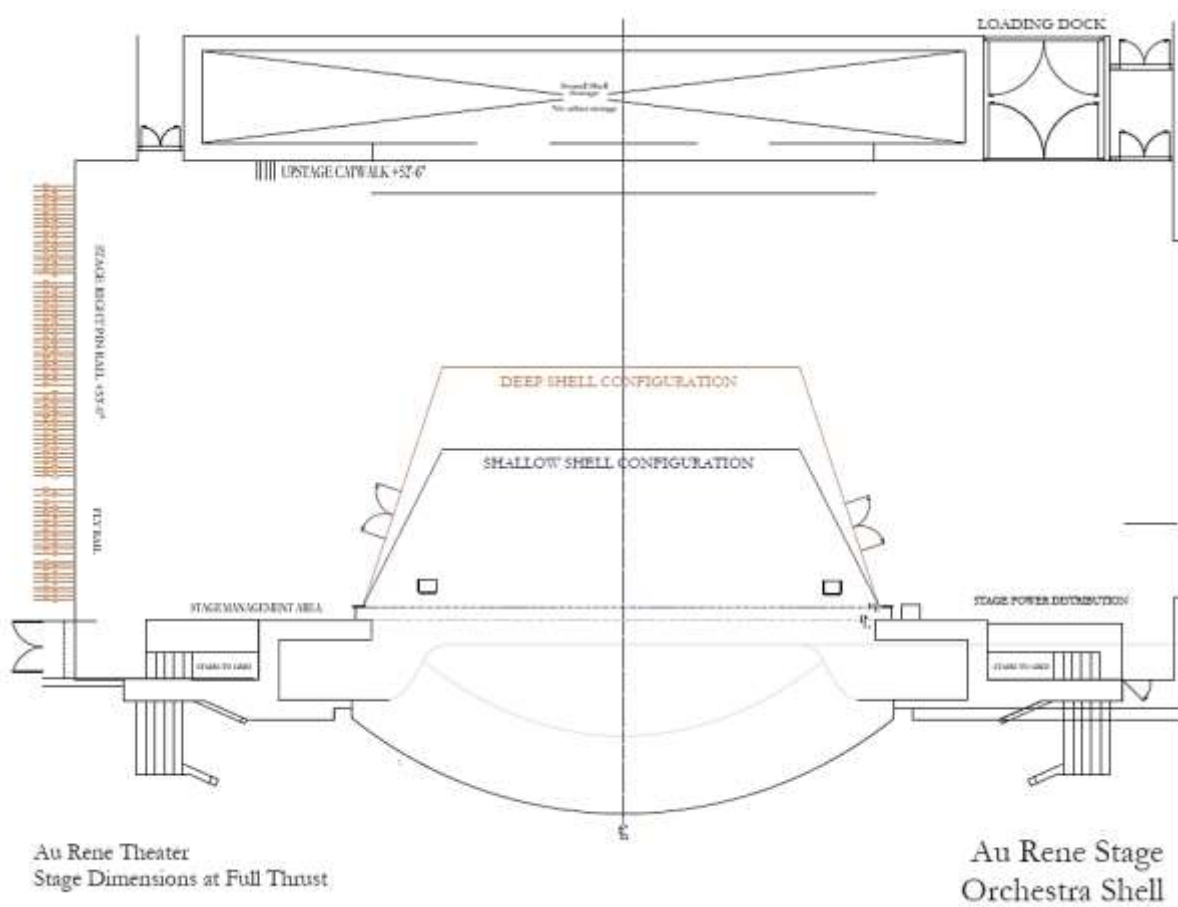

The orchestra shell in shallow configuration with full thrust stage.

AU-RENE BACKSTAGE MAP

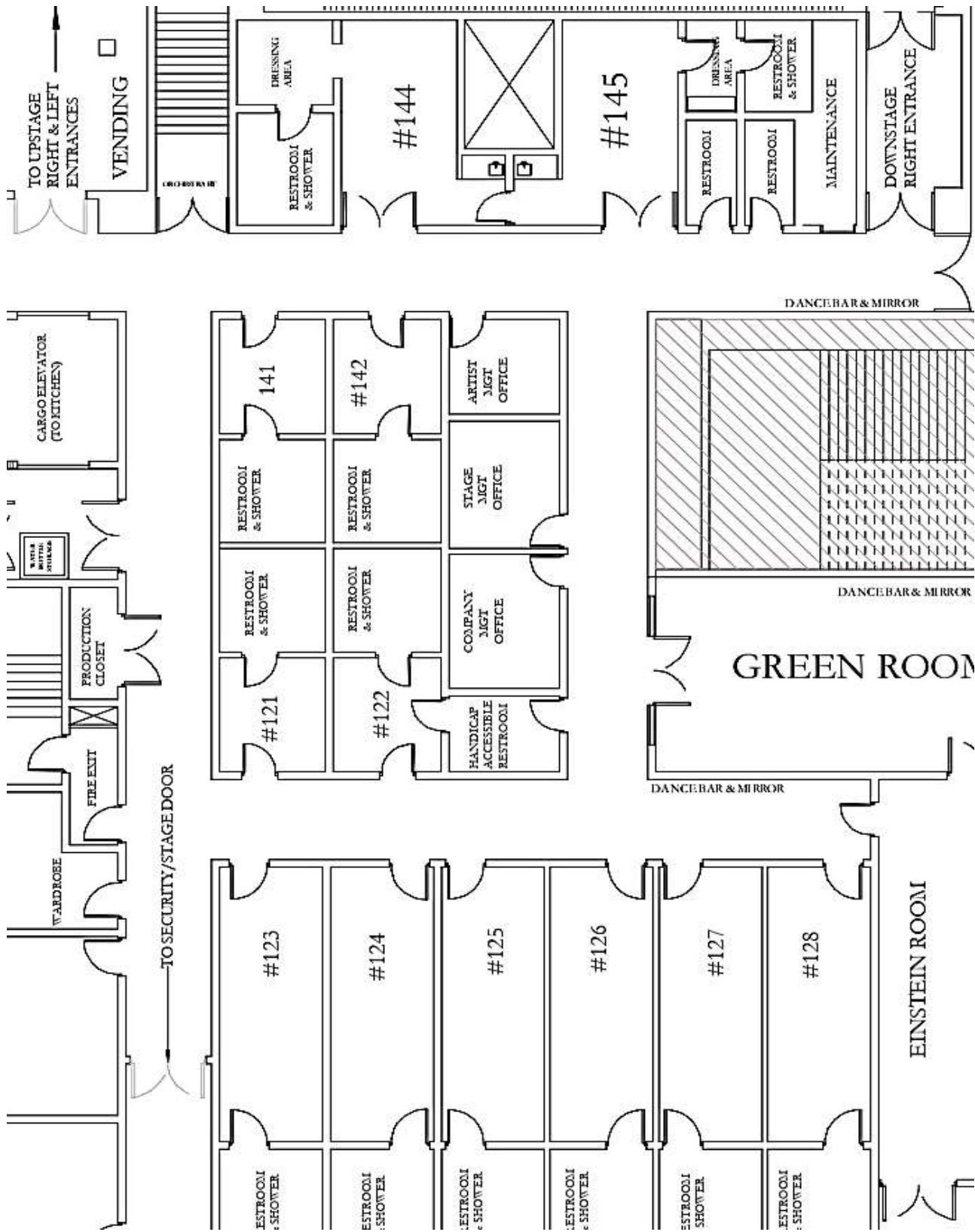

DRESSING ROOMS

All dressing rooms are located off stage right. All rooms are equipped with showers, toilets, mirrors and chairs. Rooms 144-145 are the Star/Soloist dressing rooms with a small reception area, wet bar and private bath. Rooms 121-122, and rooms 141-142 can accommodate 2-4 people, rooms 123-128 can accommodate 8-10 people. Dressing Room #122 has a door connecting directly to the ADA compliant restroom; this door is locked unless an ADA compliant dressing room is requested. See dressing map on the page 36 for location.

Dressing Room #	Suggested Capacity	Dimensions
Room #121	2 - 4 people	9' W x 10' L
Room #122	2 - 4 people (ADA available)	9' W x 10' L
Room #123	8 - 10 people	8'-6" W X 24' 8" L
Room #124	8 - 10 people	8'-6" W X 24' 8" L
Room #125	8 - 10 people	8'-6" W X 24' 8" L
Room #126	8 - 10 people	8'-6" W X 24' 8" L
Room #127	8 - 10 people	8'-6" W X 24' 8" L
Room #128	8 - 10 people	8'-6" W X 24' 8" L
Room #141	2 - 4 people	9' W x 10' L
Room #142	2 - 4 people	9' W x 10' L
Room #144 – Star DR	1 person	2 Room Suite
Room #145 – Star DR	1 person	2 Room Suite

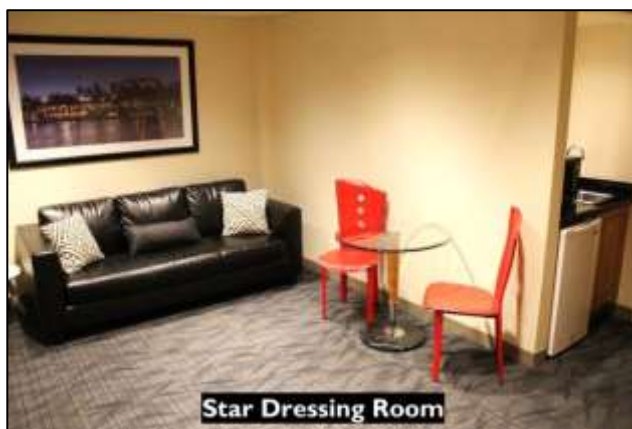

PRODUCTION OFFICES

The Au-Rene theater is equipped with office space for touring acts. There are three rooms set up specifically for use as offices and the Green room the can be converted for office space if needed. These offices are located adjacent to the dressing rooms, off stage right of the theater. Each room has phone and network connections, folding tables, and chairs. Please note that there are additional fees for use of internet, phone, and long-distance calling. The default arrangement is as follows:

STAR MANAGER'S OFFICE

The Star Manager's Office is directly across from the Star Dressing rooms. It is 8'-10" by 8'-4". It has two phone connections and one data port.



STAGE MANAGER'S OFFICE

The Stage Manager's office is located between the Star Dressing Rooms and the Chorus Dressing Rooms, facing the Green Room. It is 11'-0 by 8'-10". It has three phone connections and one data port.

COMPANY MANAGER'S OFFICE

The Company Manager's Office is located between the Star Dressing Rooms and the Chorus Dressing Rooms, facing the Green Room. It is 11' by 8' 10". It has three phone connections and one data port.



TELEPHONES

The Broward Center has a total of (8) phone lines available for use in the backstage areas of the Au-Rene Theatre. There are (6) digital phone lines that require BCPA handsets, and (2) analogue lines that will work with fax machines, standard handsets, or personal voicemail systems. BCPA handsets include voicemail. Please contact the Production Department for phone arrangements and numbers.

GREENROOM



The Au-Rene Green Room is 38'-8" x 16'-10" and has a small kitchen area with a microwave, coffee maker, sink and refrigerator.

It can be used as a Catering Room, Wardrobe Room, Production Office, or a Rehearsal/Warm-Up Room.



It has one wall of mirrors and barres, a wood floor (no rosin allowed) and can be set to have five phone lines and a data port.

There are also barres and mirrors located in the hallway across from dressing rooms 127 and 128, and in the hallway across from the stage entrance to Down Stage Right.

WARDROBE & SUPPORT SPACES

WARDROBE ROOM

There is no dedicated Wardrobe Room at the Broward Center, just a small room for minor repairs. The Show's Wardrobe Department has the option of setting up in a dressing room or the Au-Rene Green room. The "wardrobe room" really works as a laundry area so most shows opt to use Dressing Room 123 as a wardrobe workroom, if one is required. Arrangements should be discussed with Production Staff prior to the company's arrival.



LAUNDRY ROOM

The Broward Center has one Laundry Room which is located in the back of the Wardrobe Room. There are three washers and three dryers as well as a double sink.

CARPENTRY SHOP

The Broward Center has a small woodshop equipped for general repairs as well as limited equipment for metal and steel. It is located in the Au-Rene backstage, so usage is dependent on activity in the Au-Rene.



ADDITIONAL RENTAL SPACES

The following space must be reserved in advance and is subject to availability: The Einstein Room is 36' x 18' and is located next to Au-Rene Green Room. It has no mirrors or bars. Please contact the Event Services Director for arrangements.