

The BROWARD CENTER FOR THE PERFORMING ARTS
and PERFORMANCE PROJECT Present

SENSORY-INCLUSIVE PERFORMANCE

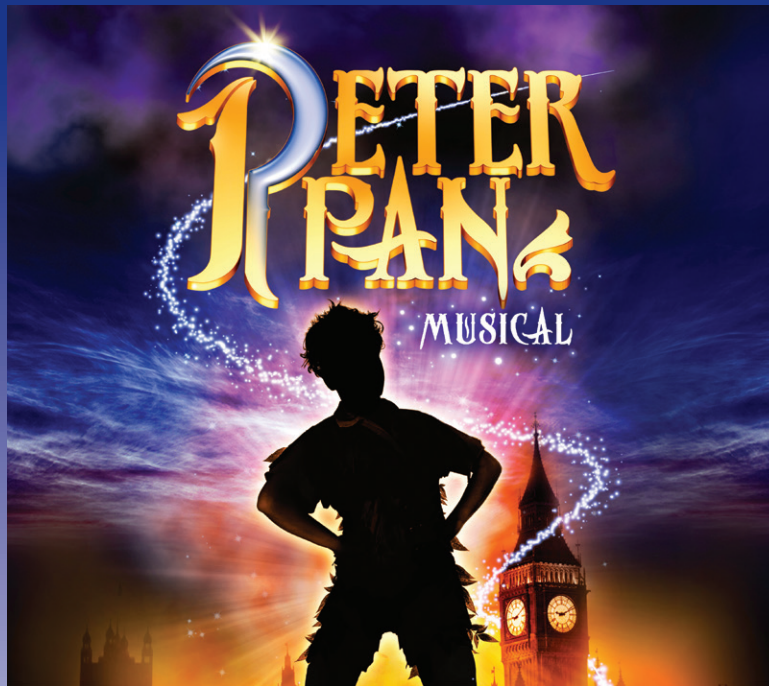

CHARACTER GUIDE

Synopsis

One of the most celebrated musicals and beloved fairy tales, siblings Wendy, Michael, and John are swept away to an enchanted land where no one wants to grow up, including the hero of the show, Peter Pan. This production comes complete with pirates, Indians, fairies and flying!



PETER PAN

The famous boy who never grows old, Peter Pan is boastful and carefree; self-centred and oblivious; forgetful and fearless.



CAPTAIN HOOK

The Captain of the Jolly Roger ship. Hook's right hand was severed in a duel with Peter, and an iron hook now occupies the stump.



WENDY

Eldest child and only daughter of the Darling family. The "mother" figure to both Peter Pan and The Lost Boy.



JOHN DARLING

The middle child of the Darling family. Fascinated by pirates, John dreams of his independence.



MICHAEL DARLING

The youngest of the Darling family (probably around 5). Daydreams of living in a wigwam.



THE LOST BOYS

The Lost Boys follow Peter's leadership, and are seemingly banished from Neverland when they grow up.



MR. SMEE

He is Captain Hook's loyal first mate, though his bumbling behavior often prevents him from being much help.



TIGER LILY

She is the guardian of the woodland realm, revered by the creatures of Neverland for her compassion and her fierce protection of their shared home.



MR. DARLING

Father of Wendy, John, and Michael,



MRS. DARLING

Mother of Wendy, John, and Michael.

The Broward Center's sensory-inclusive programming is made possible by:



The Batchelor Foundation



Gore Family Memorial Foundation Trust

